

Wingårdhs



We are a team of 215, with 130 in Gothenburg, 57 in Stockholm, and 23 in Malmö.

We are architects, construction engineers, interior designers, architects, landscape architects, 3D-artist, model builders, writers, and communicators.

Our work is rooted in the idea of
combining masterful architectural
execution with design that aspires
to the level of art.





MALMÖ
SALUHALL





Case

Müritzeum



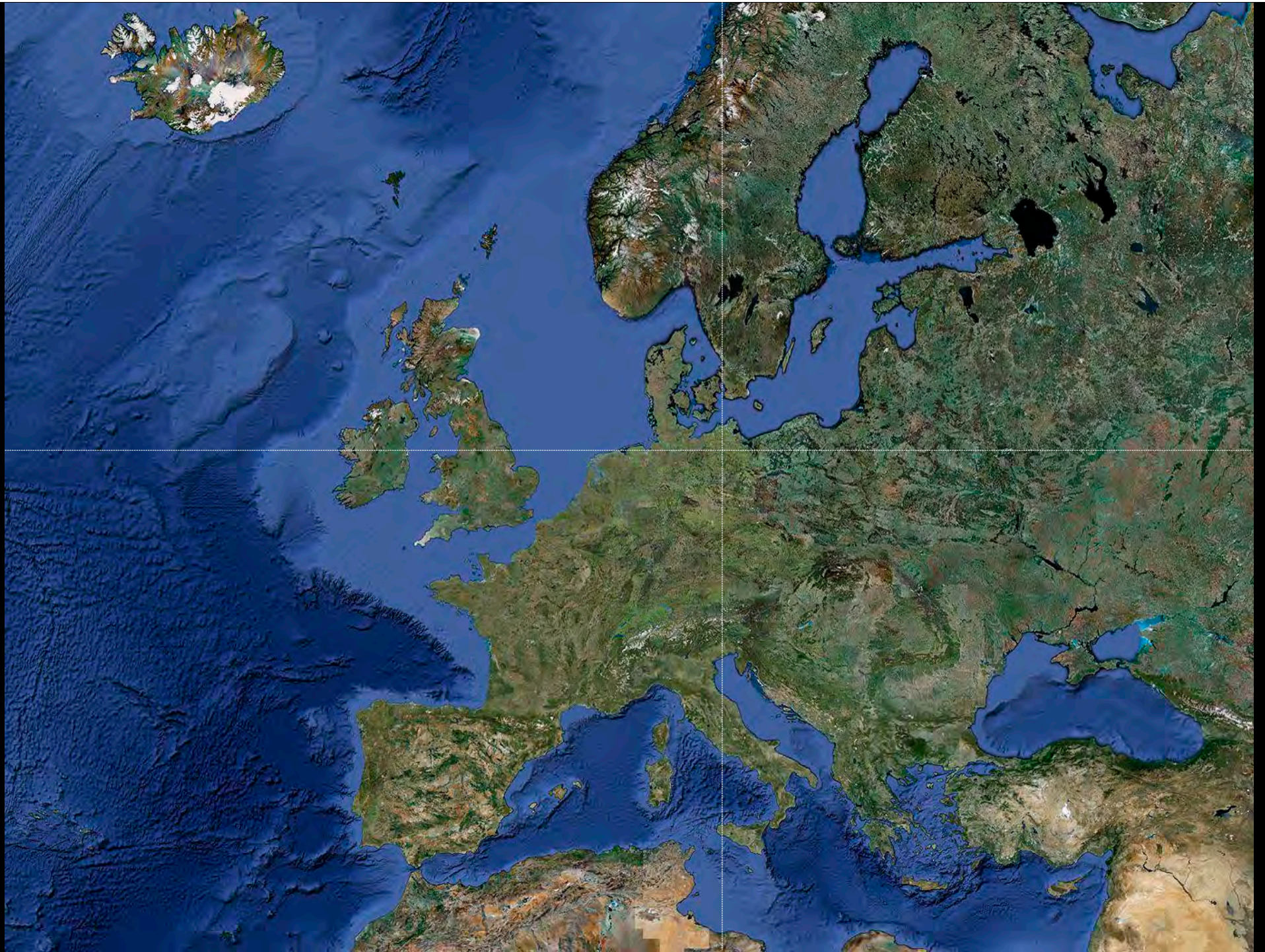



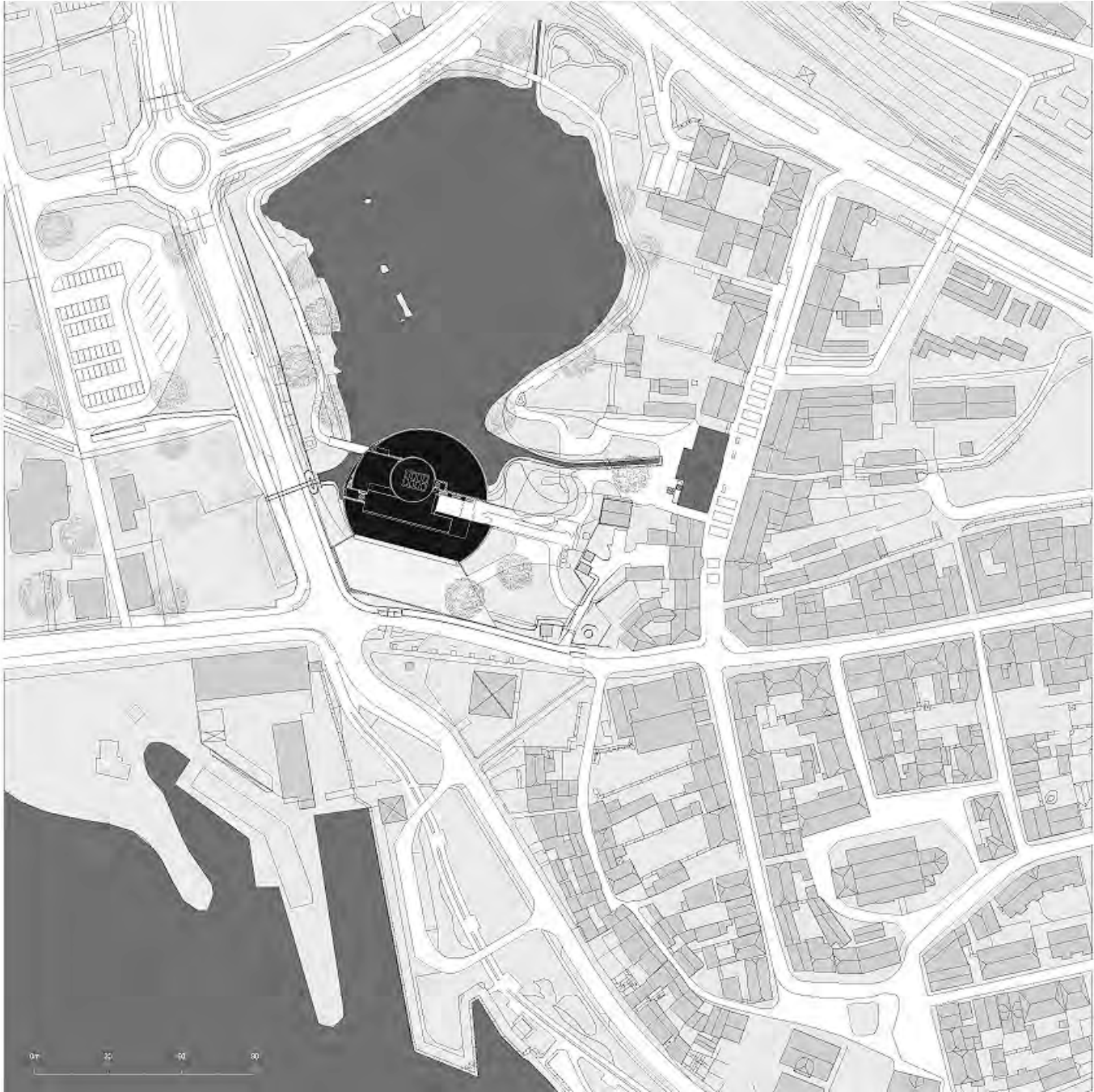





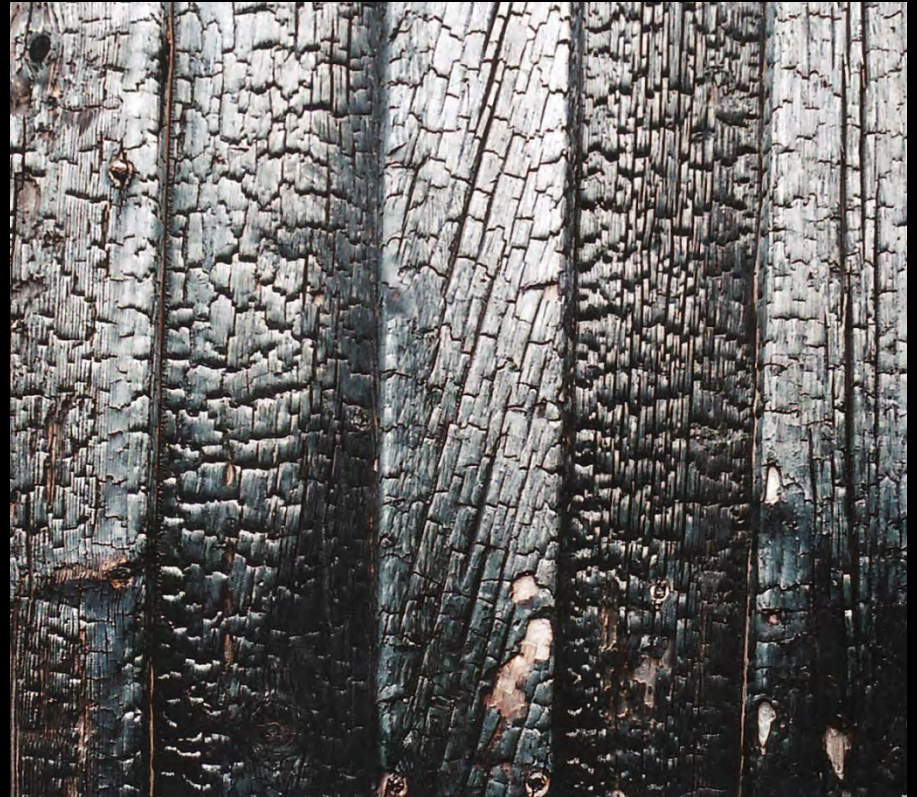









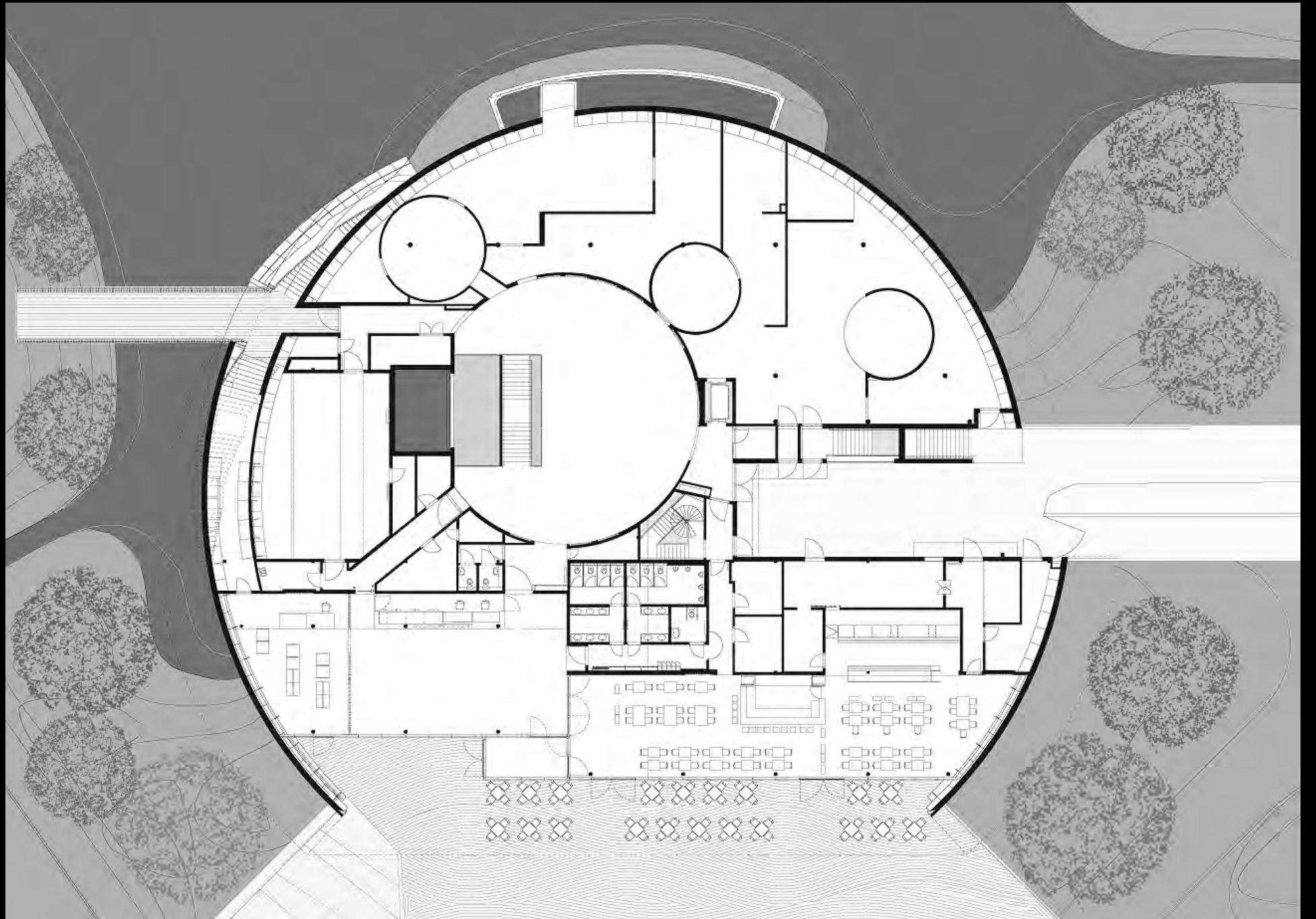

















Universeum





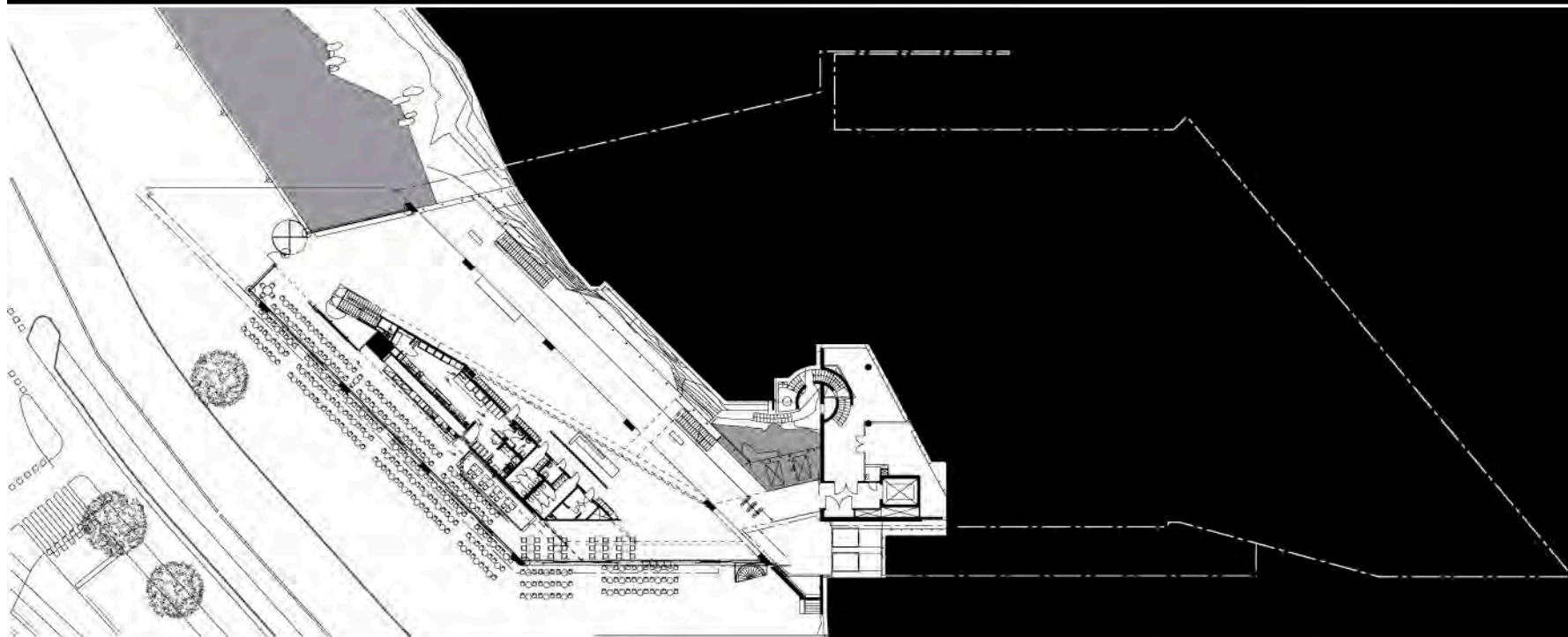

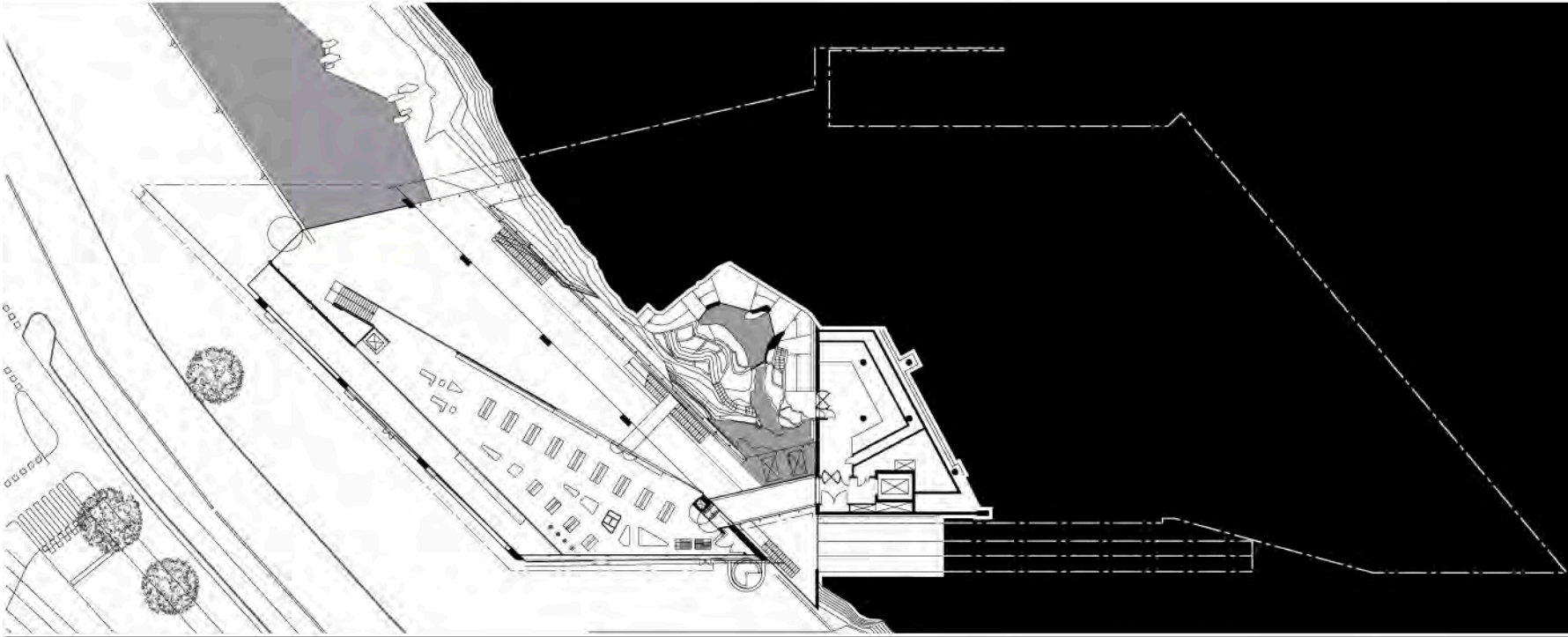

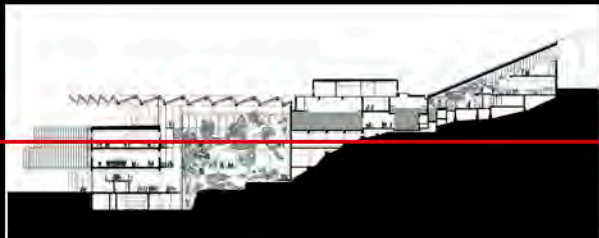
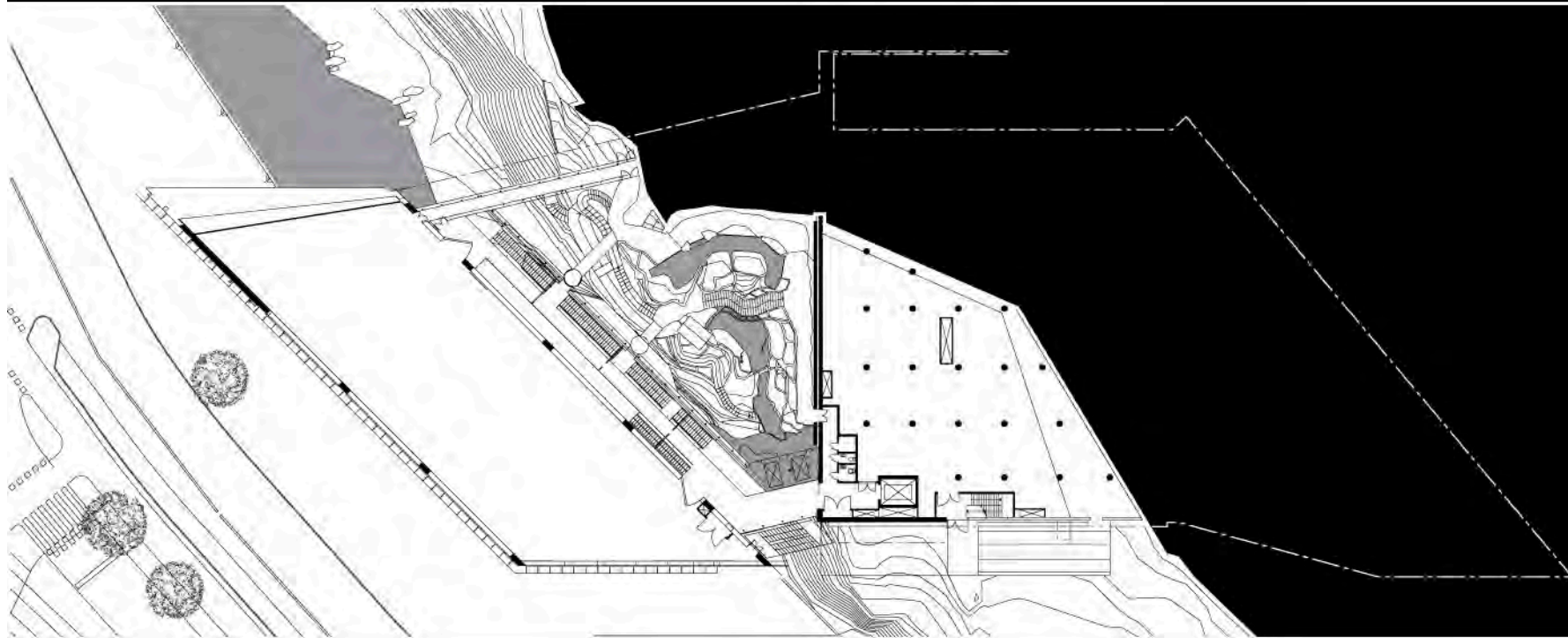

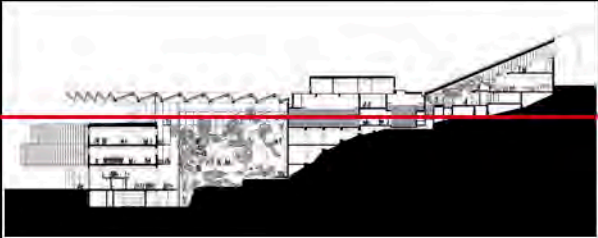
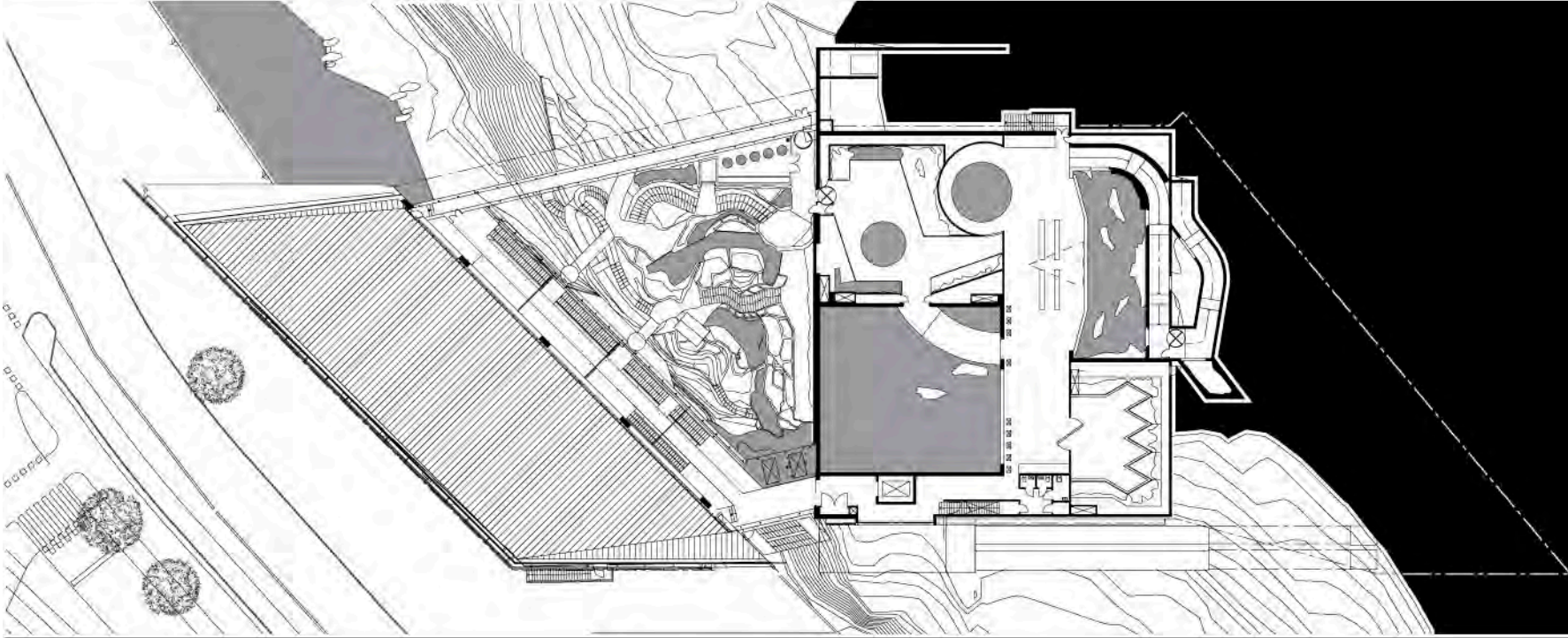

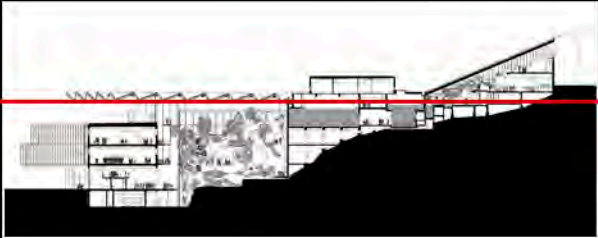
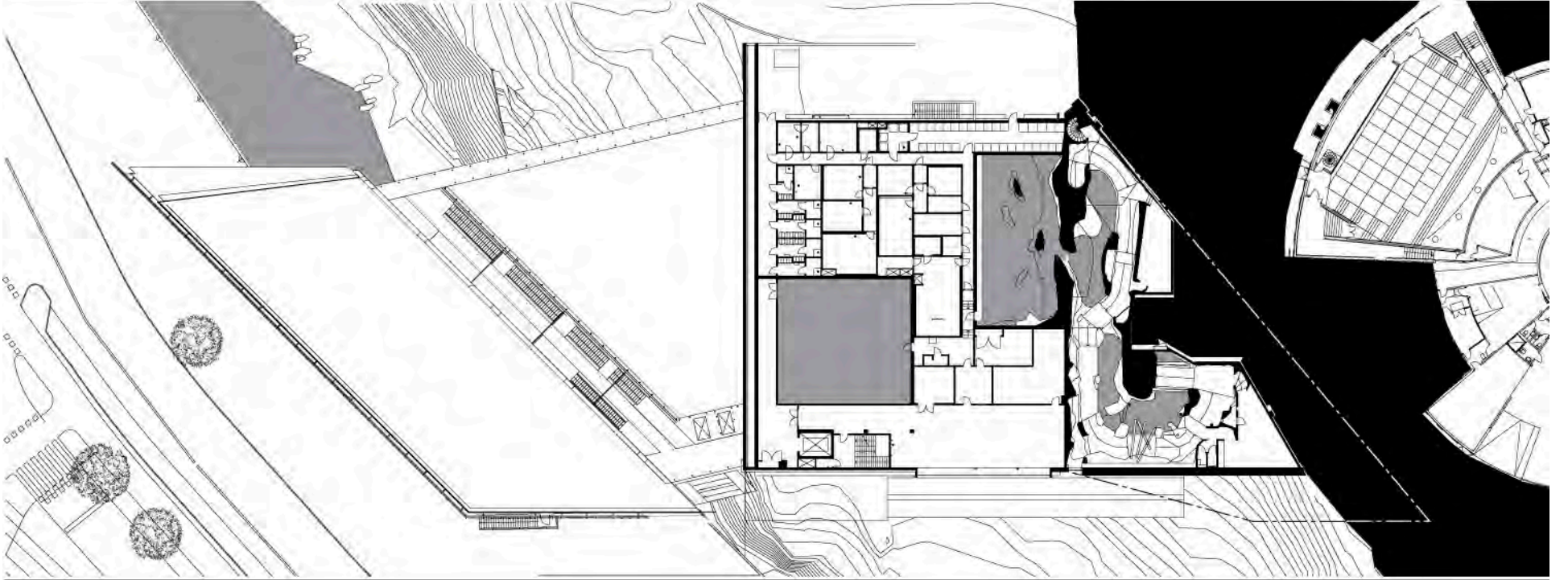

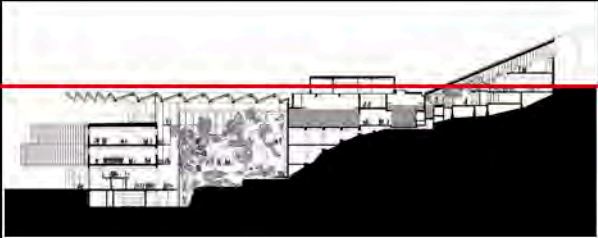
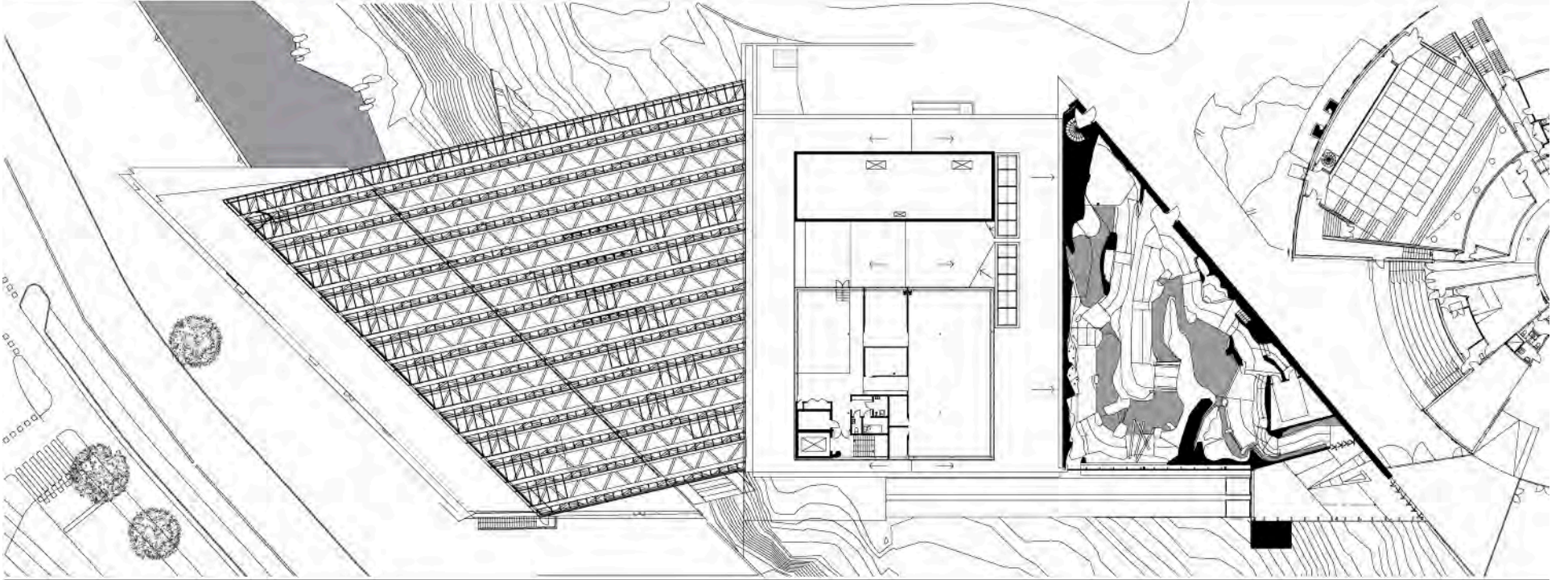

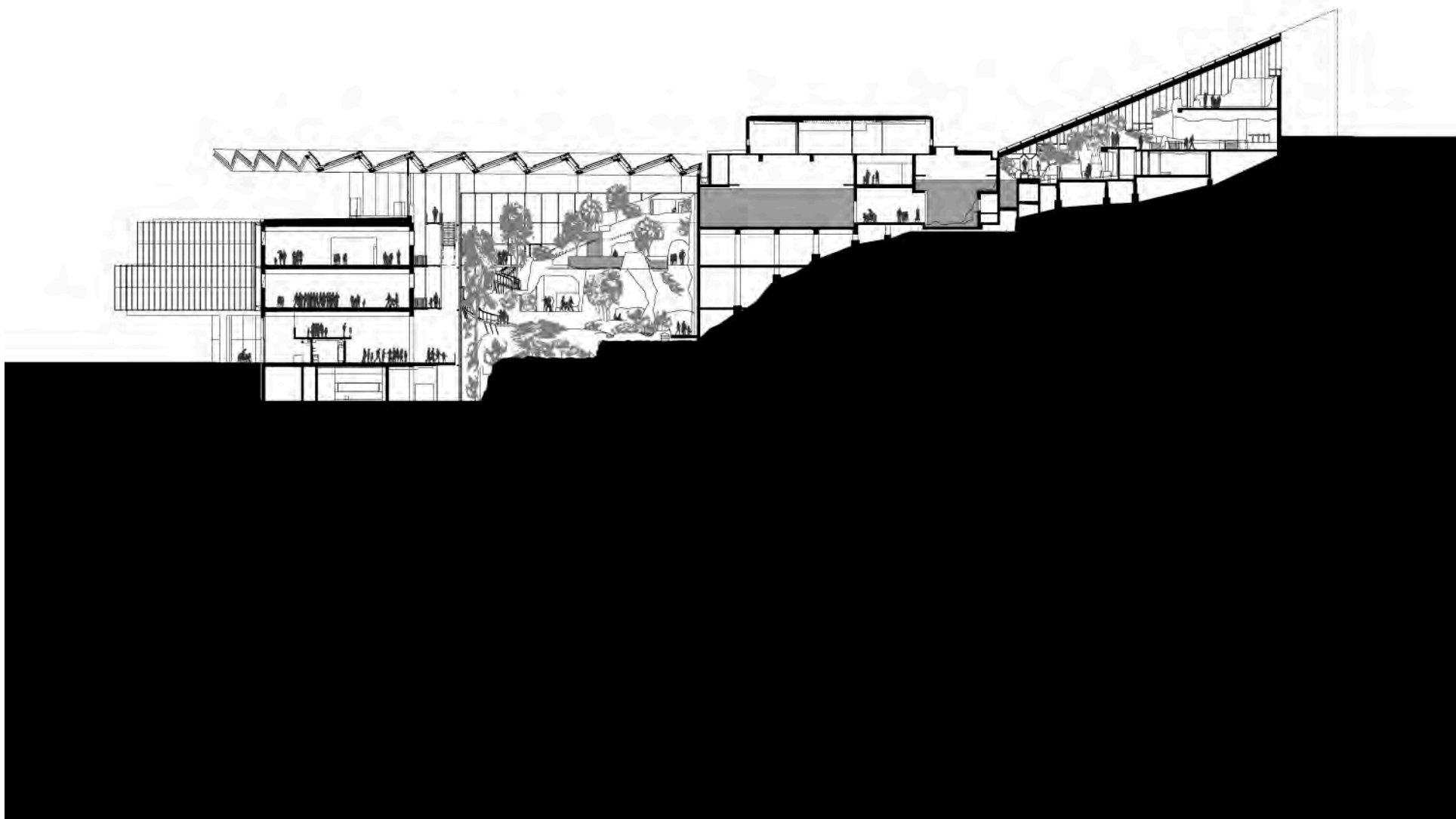











Pianopaviljongen

The image shows a close-up, low-angle view of a wooden structure, likely a pavilion. The main focus is a large, curved wooden panel that forms part of the roof or a wall. This panel is perforated with a regular grid of small, circular holes. Sunlight filters through these holes, creating a pattern of bright, oval-shaped spots on the surface. The wood has a warm, light-brown tone. In the background, other wooden beams and panels are visible, suggesting a larger structure. The overall atmosphere is bright and airy.















Strandparken



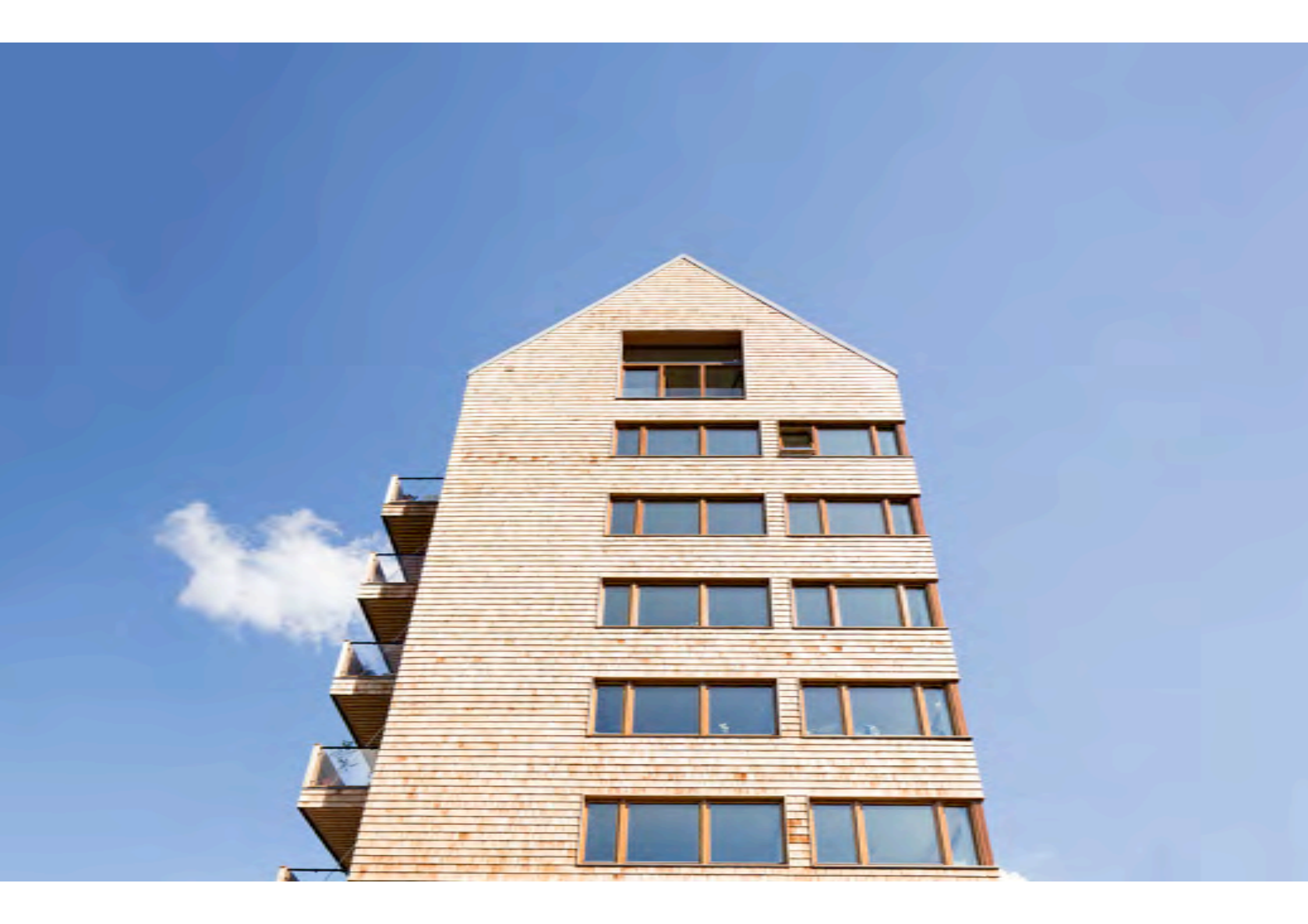

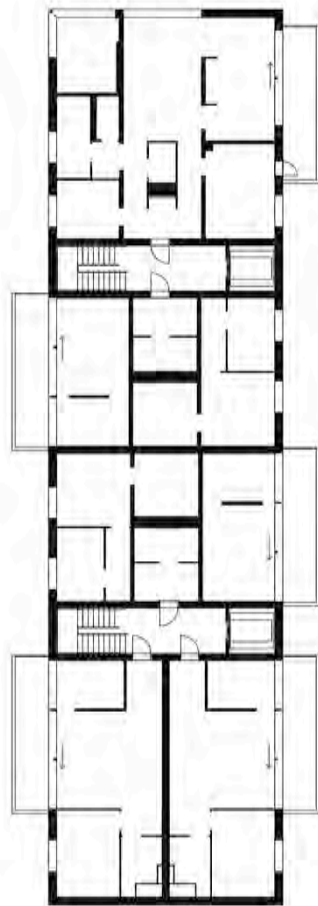
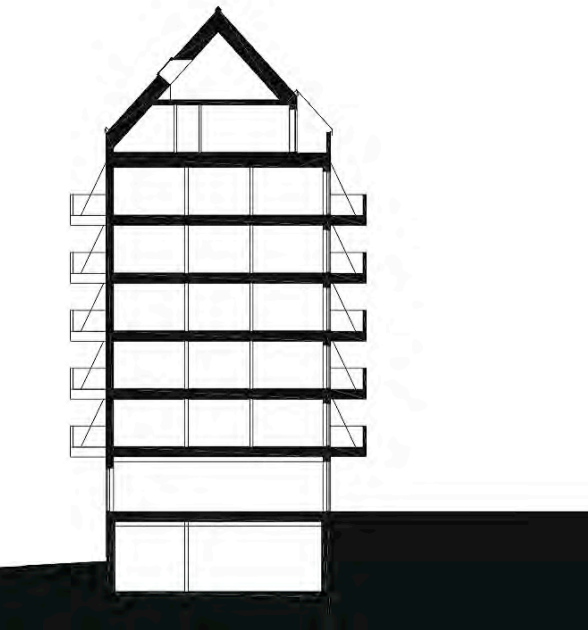

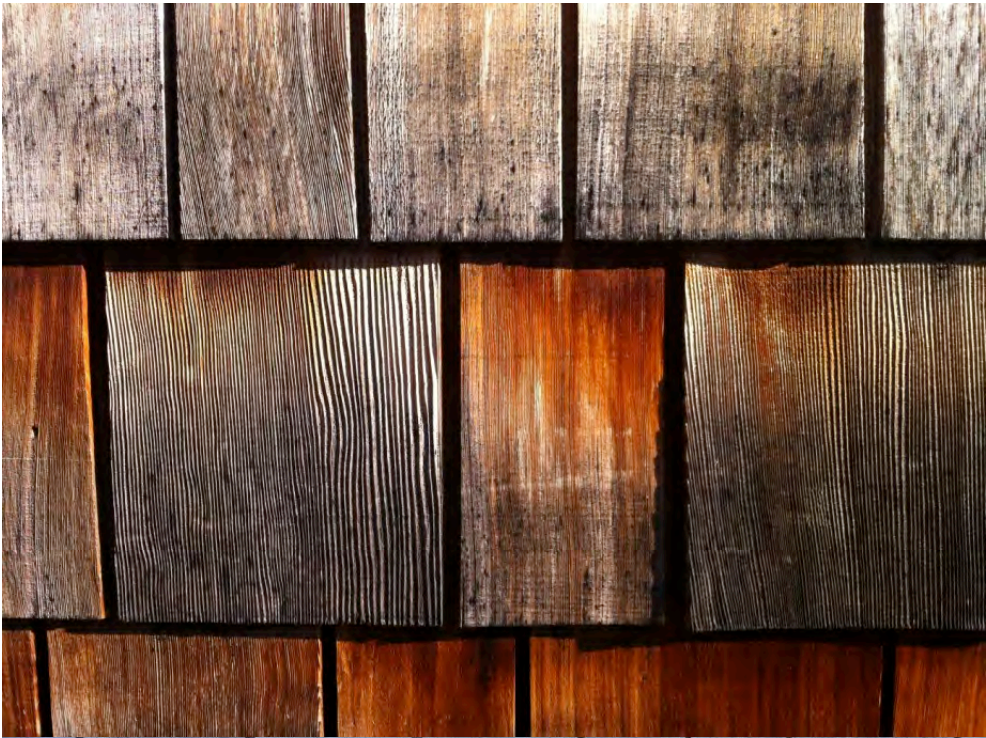





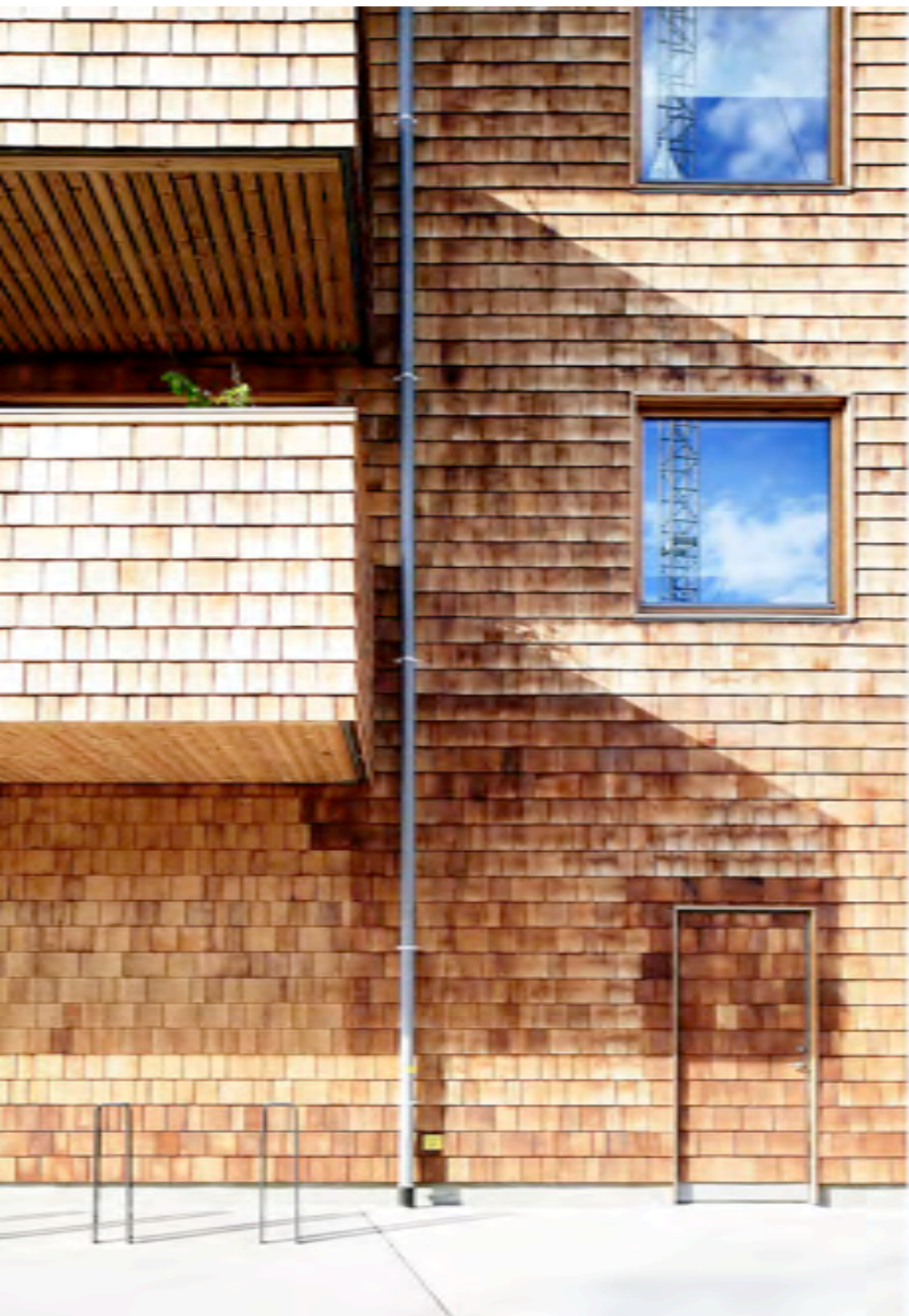

**THIS
IS
TRUE**





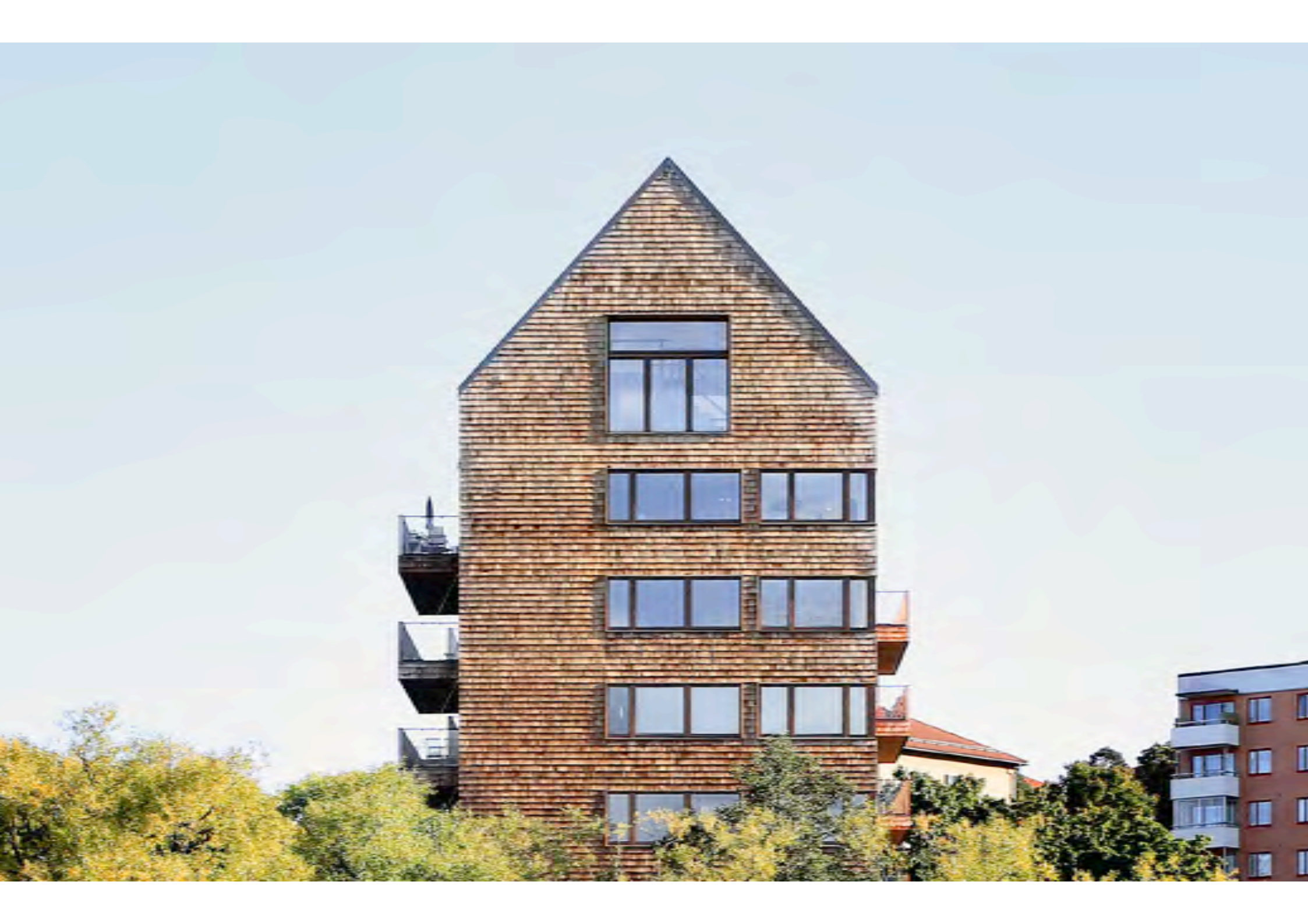

Laponia



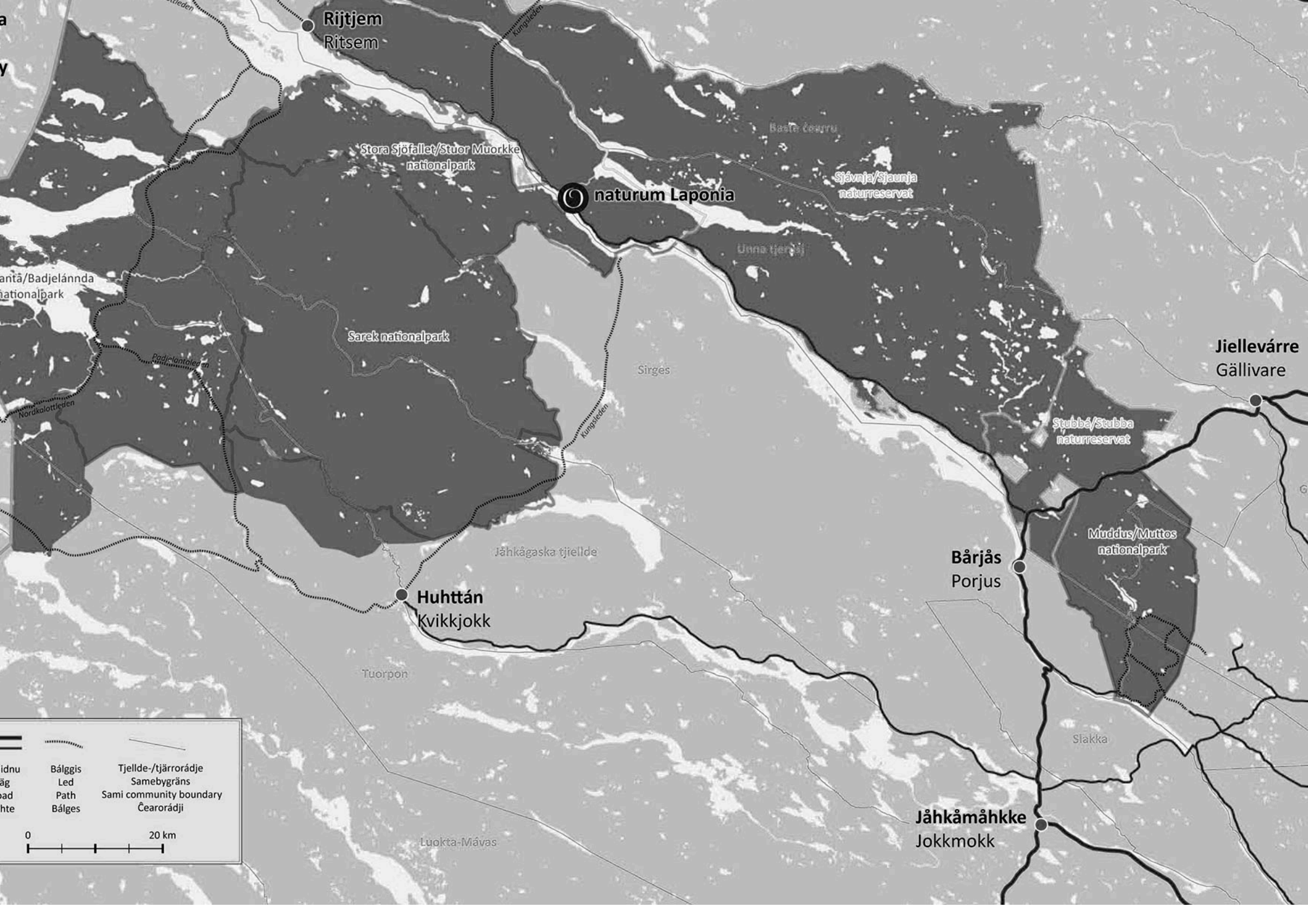

Rijtjem
Rítsem

Stora Sjöfallet/Stuor Muorkke
nationalpark

naturum Laponia

Sjávnja/Sjaunja
naturreservat

antä/Badjelánnda
nationalpark

Sarek nationalpark

Sirges

Jiellevárre
Gällivare

Stubbá/Stubba
naturreservat

Muddus/Muttos
nationalpark

Huhtán
Kvikkjokk

Bårjås
Porjus

Slakka

Jåhkåmåhkke
Jokkmokk

idnu	Bálggis	Tjelde-/tjærrorádje
äg	Led	Samebygräns
oad	Path	Sami community boundary
hte	Bálges	Cearorádji

0 20 km

Luokta-Miávas

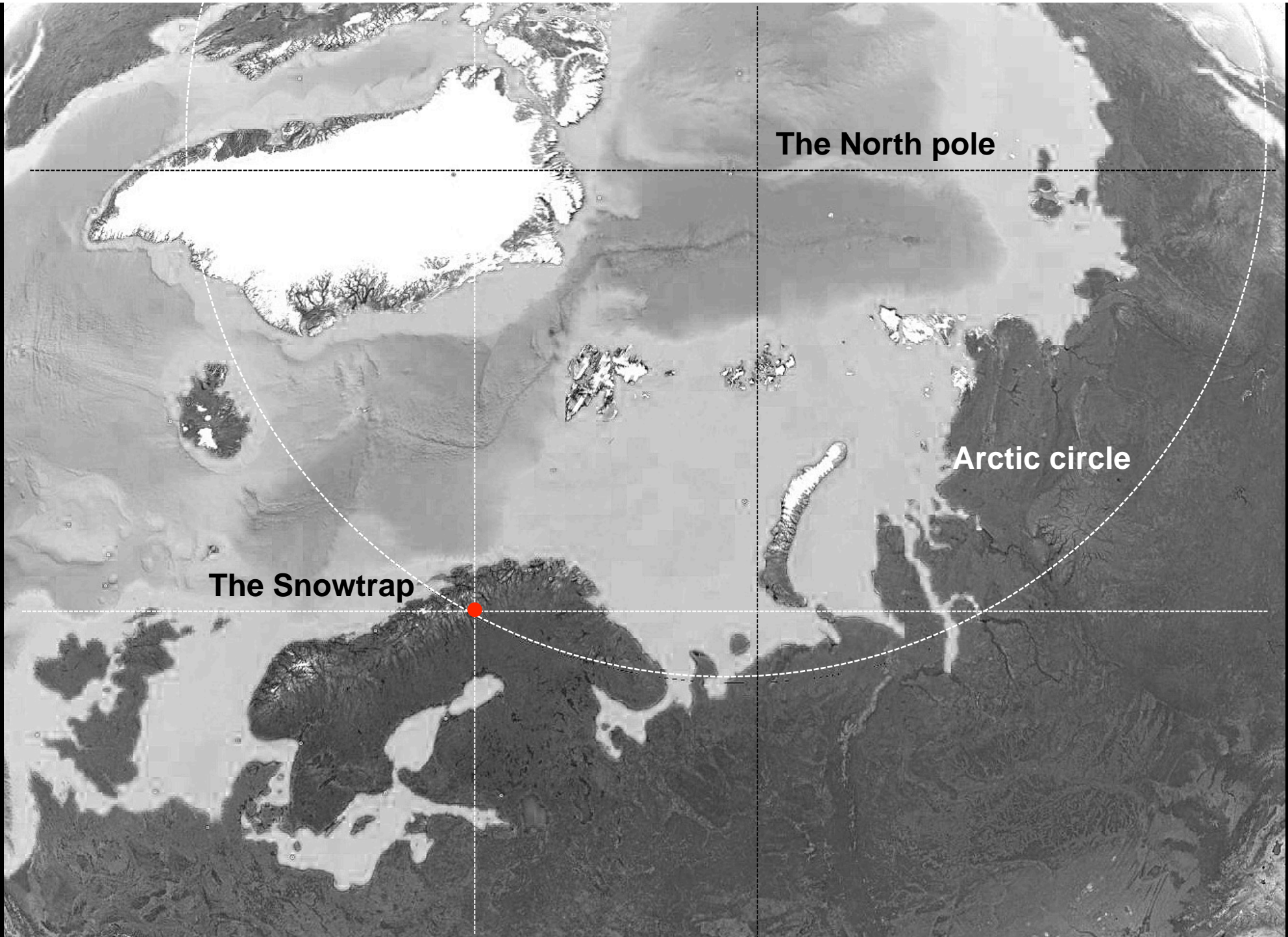

The North pole

Arctic circle

The Snowtrap



Sapmi





The Culture













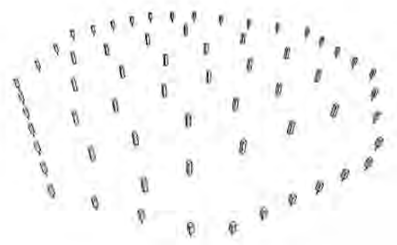

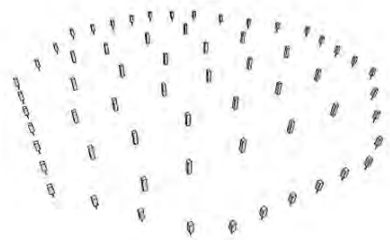
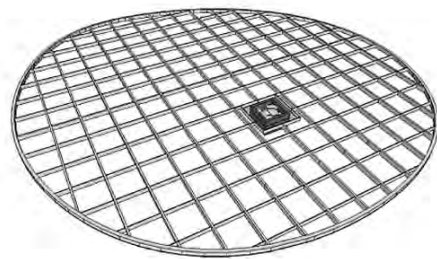

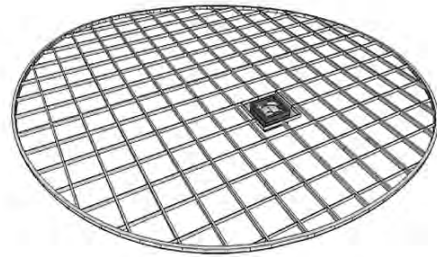
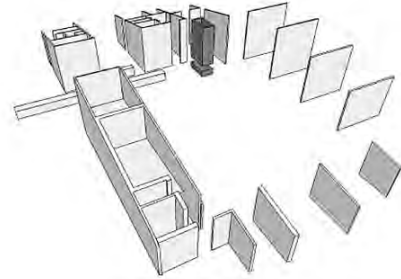

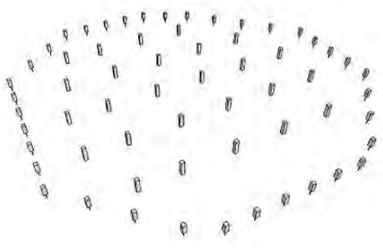
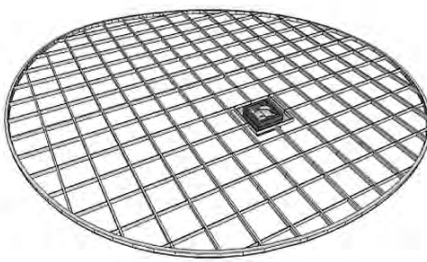
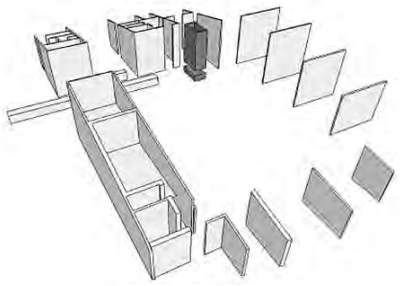
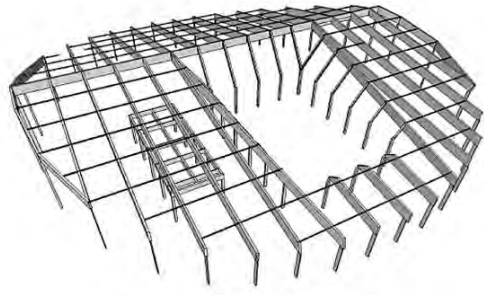

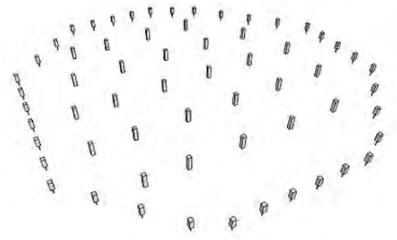
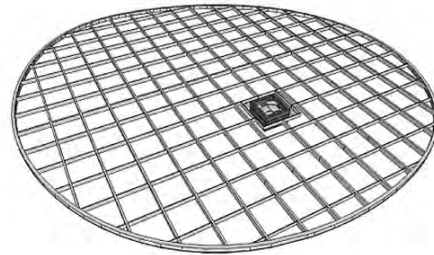
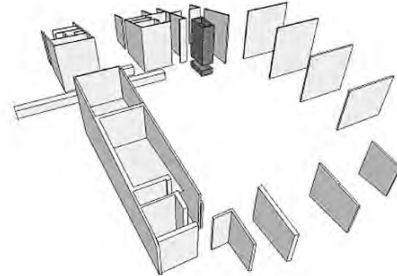
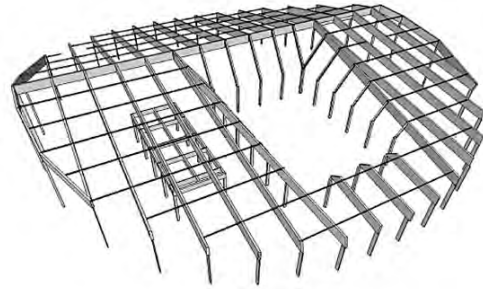
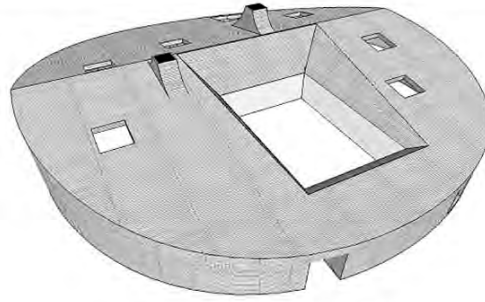

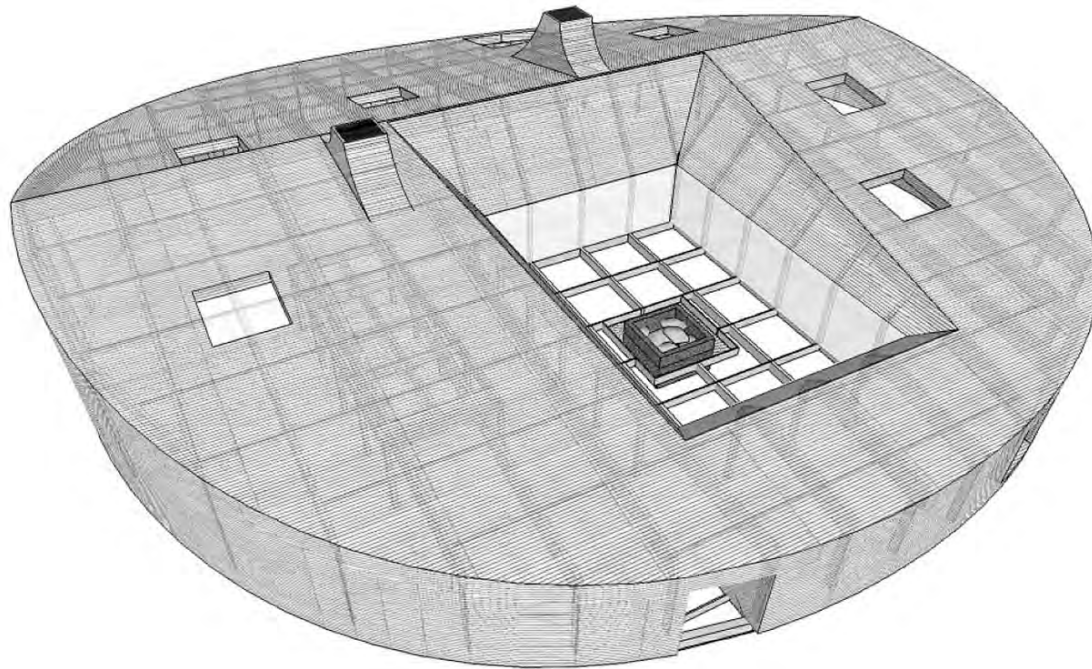

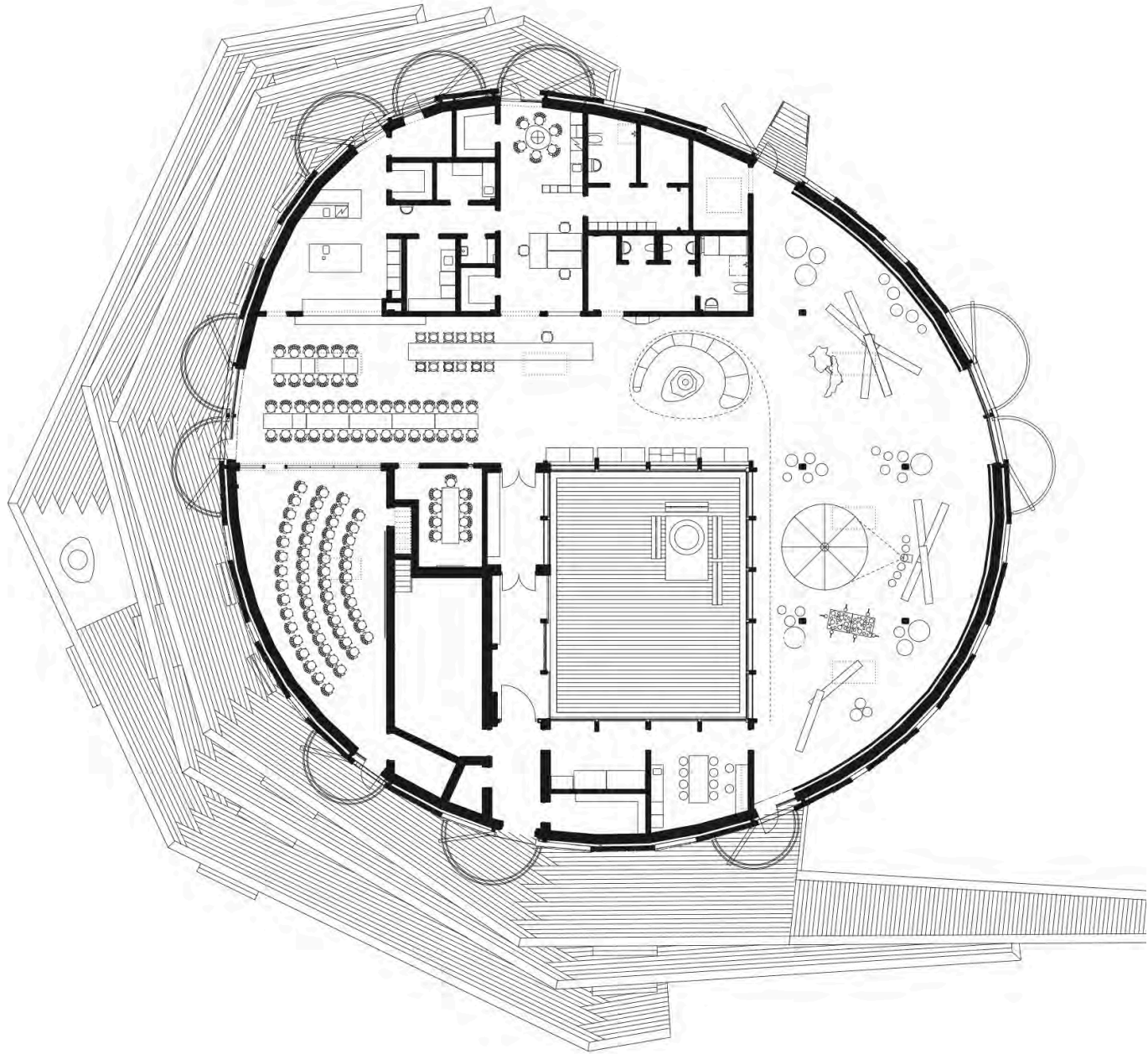



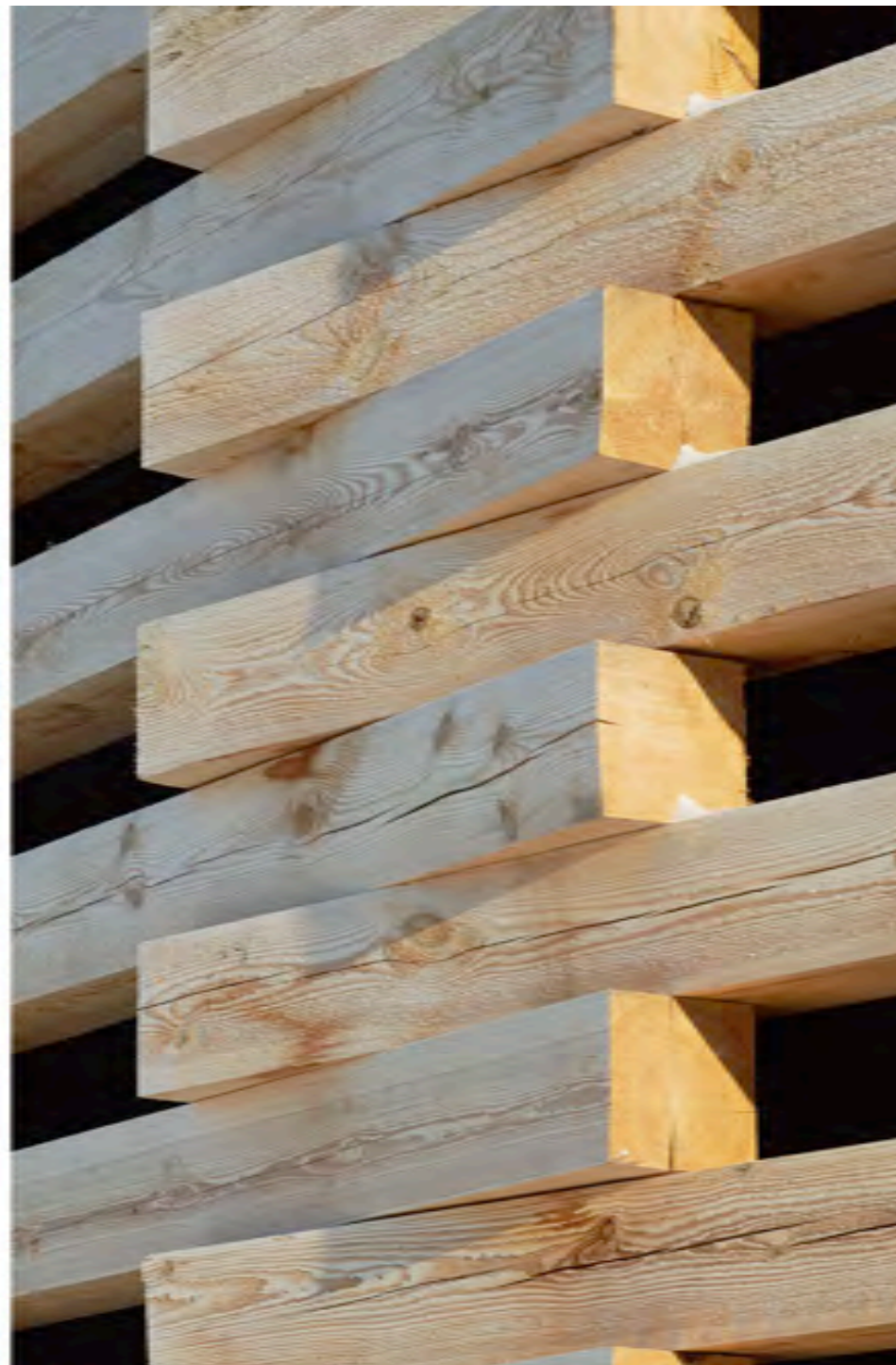







Tåkern





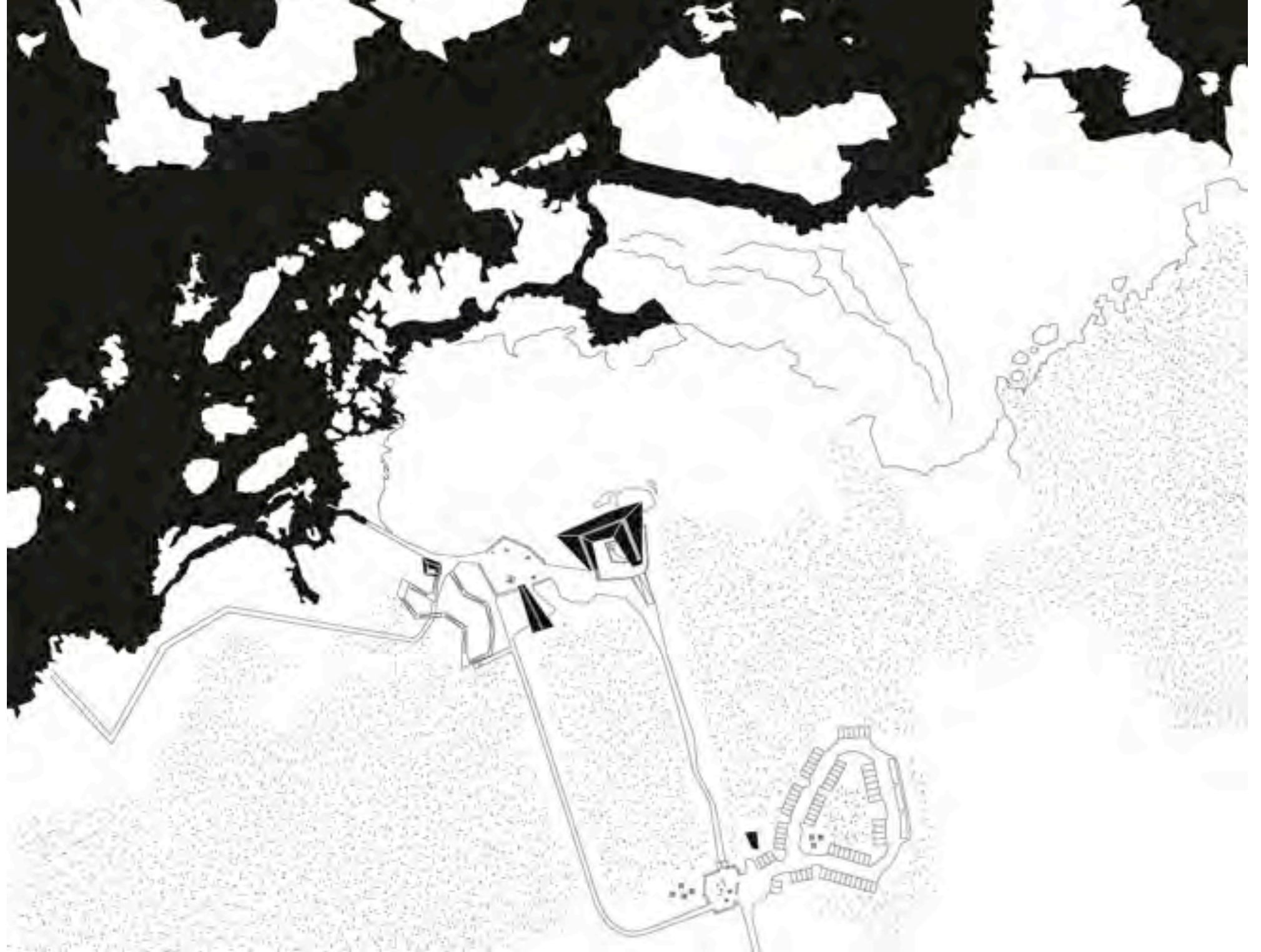





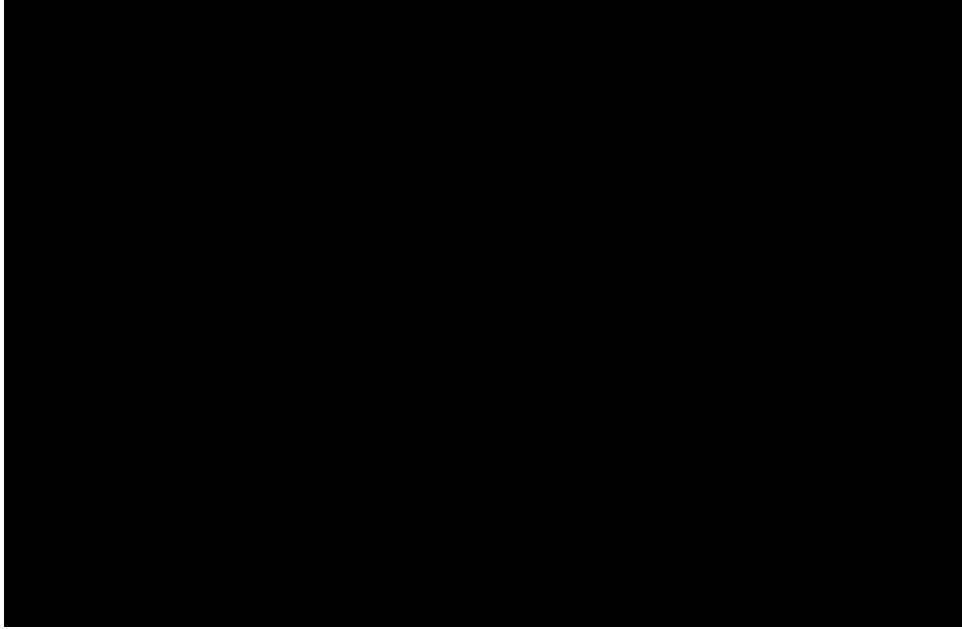
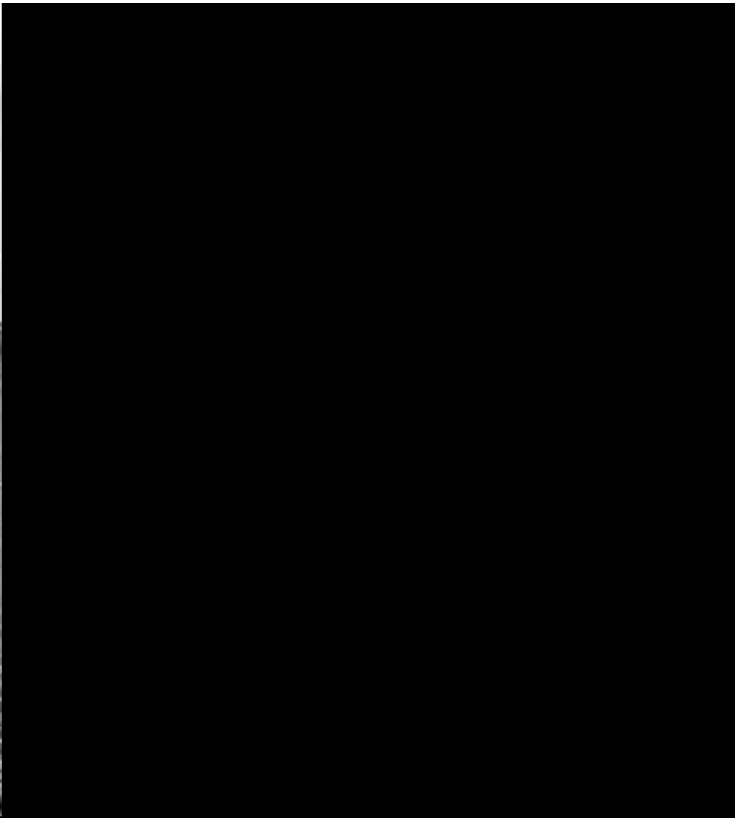

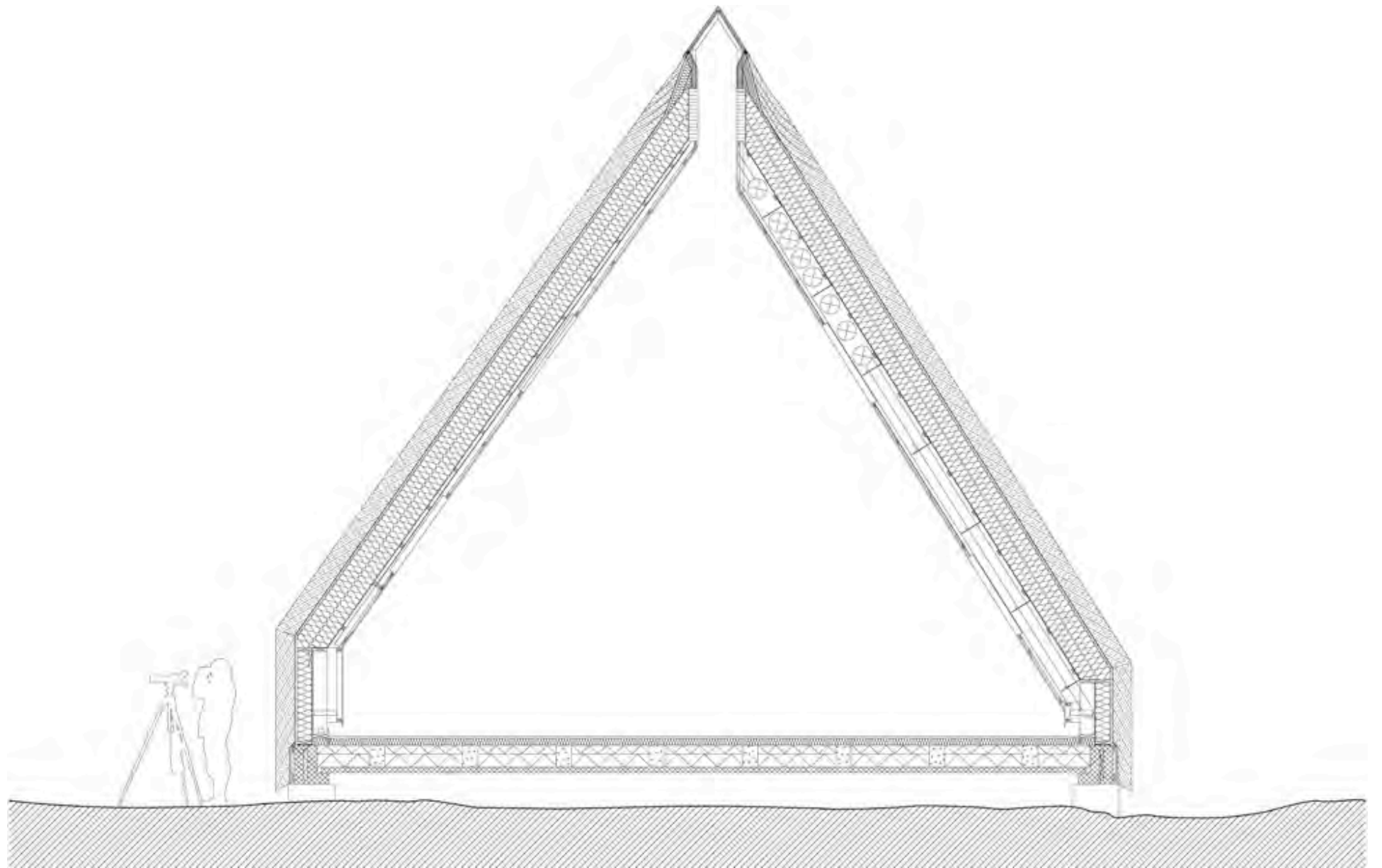

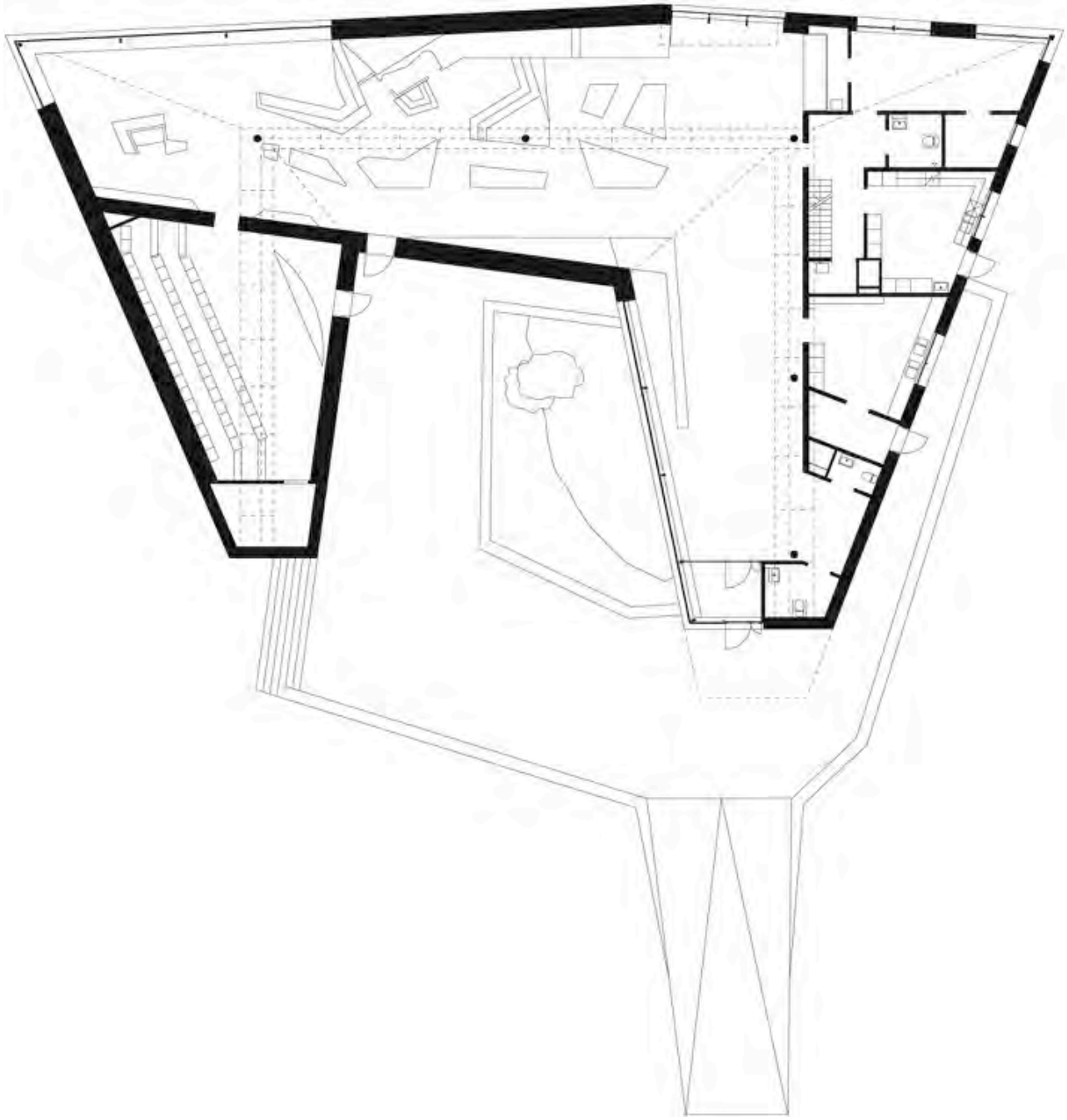



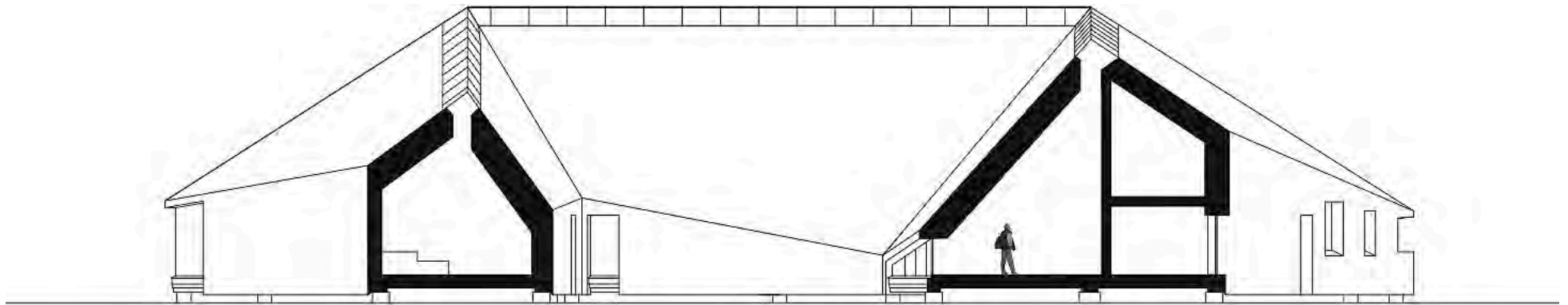









Aula Medica

The image shows a modern building with a curved, multi-colored facade of triangles in shades of blue, yellow, and white. A red house with a gabled roof is partially visible behind the main building. The scene is set in a green lawn with several trees and a gravel path.



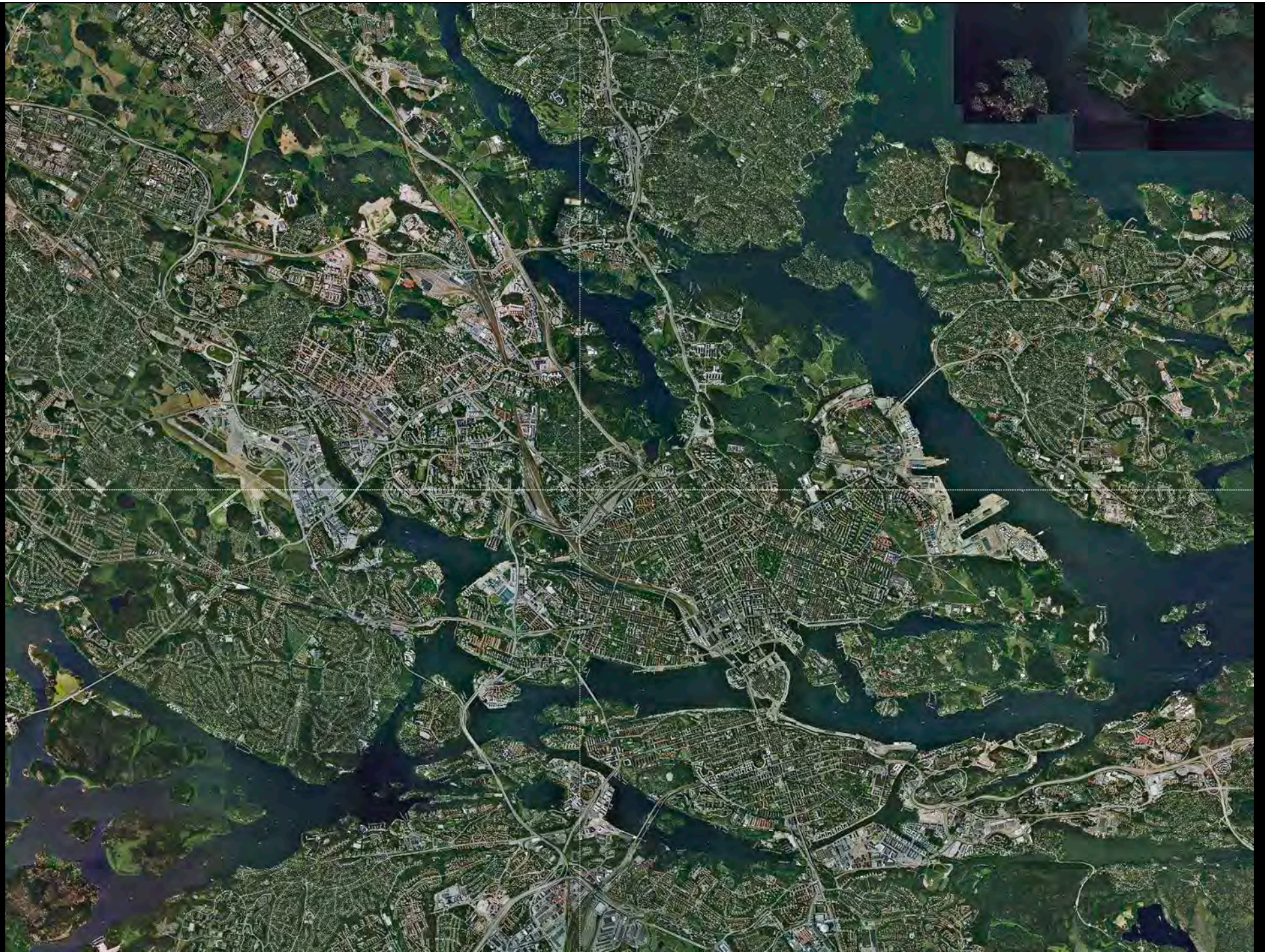



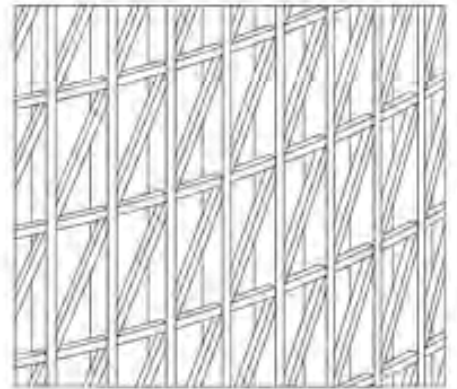
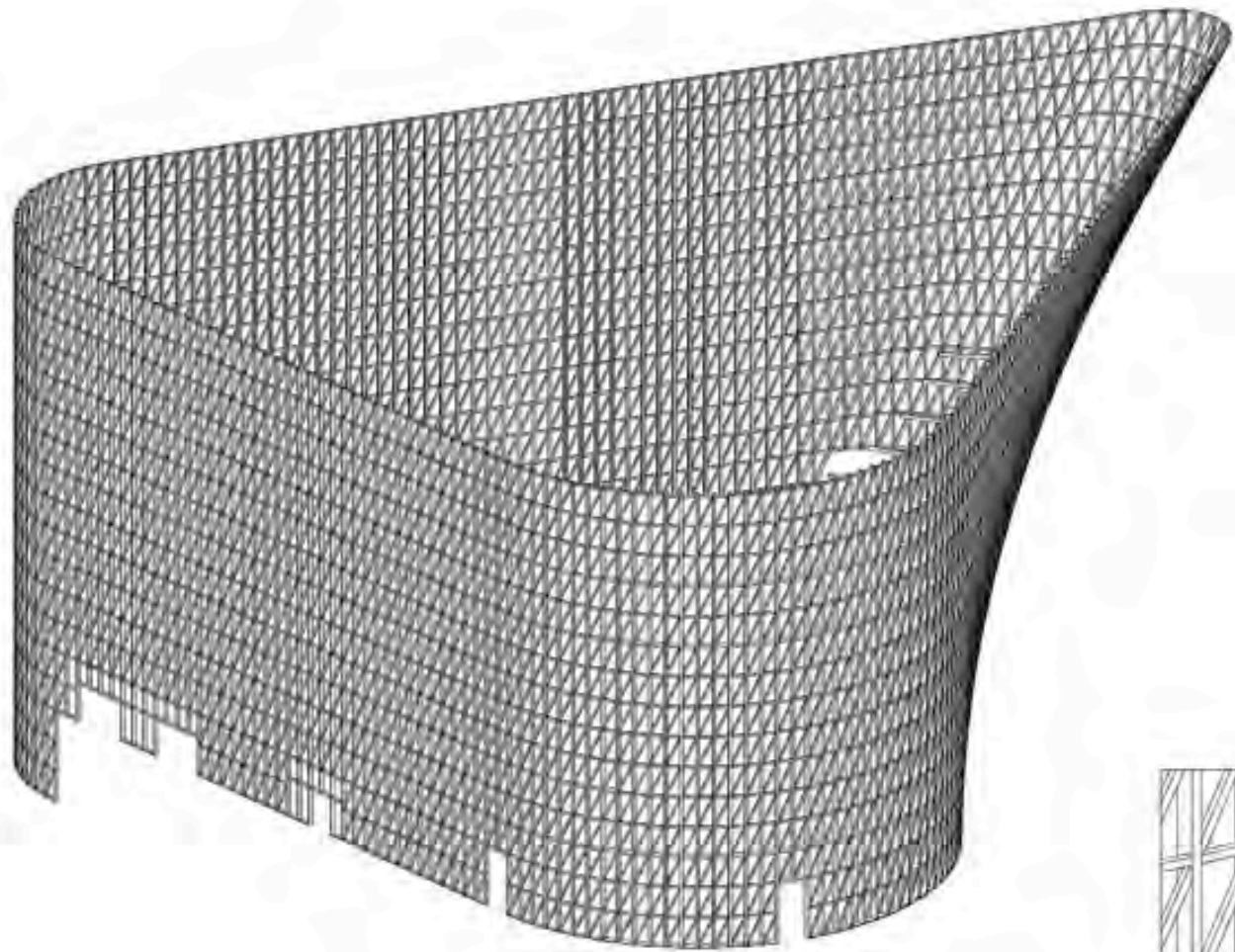

- klart transparent glas
- orangefärgat transparent glas
- vitt, tät glas
- guld, tät glas
- grå, tät glas
- orange look-alike, tät glas

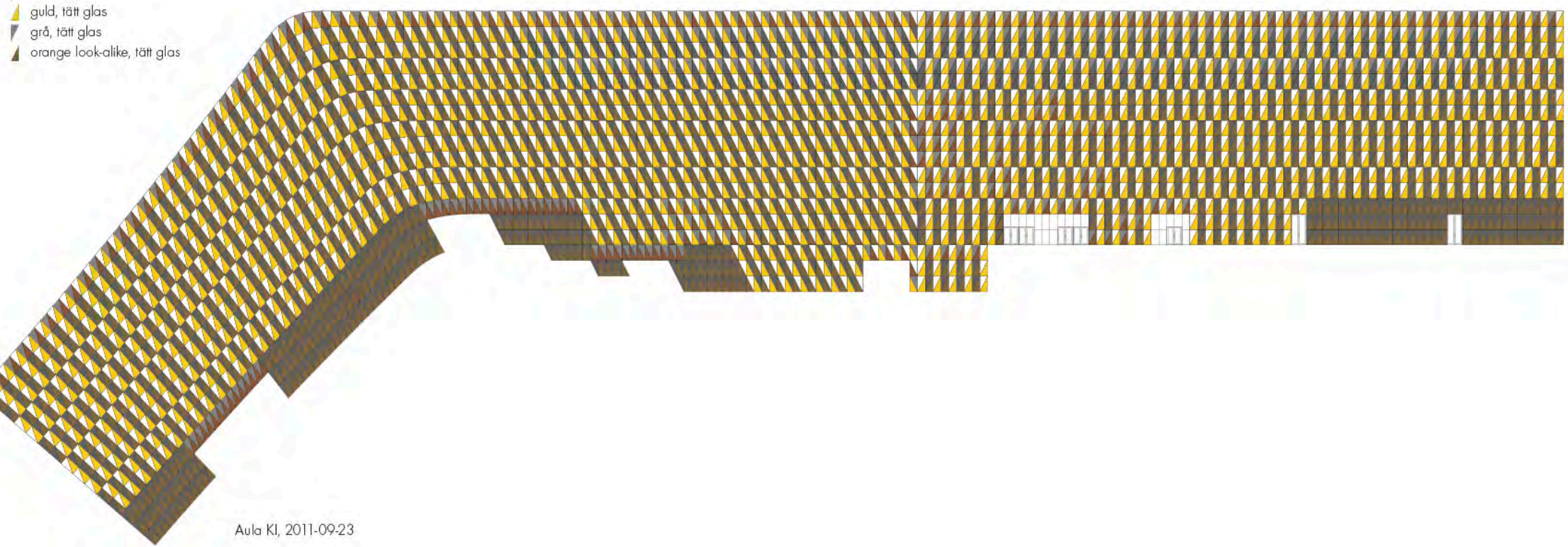

Aula KI, 2011-09-23



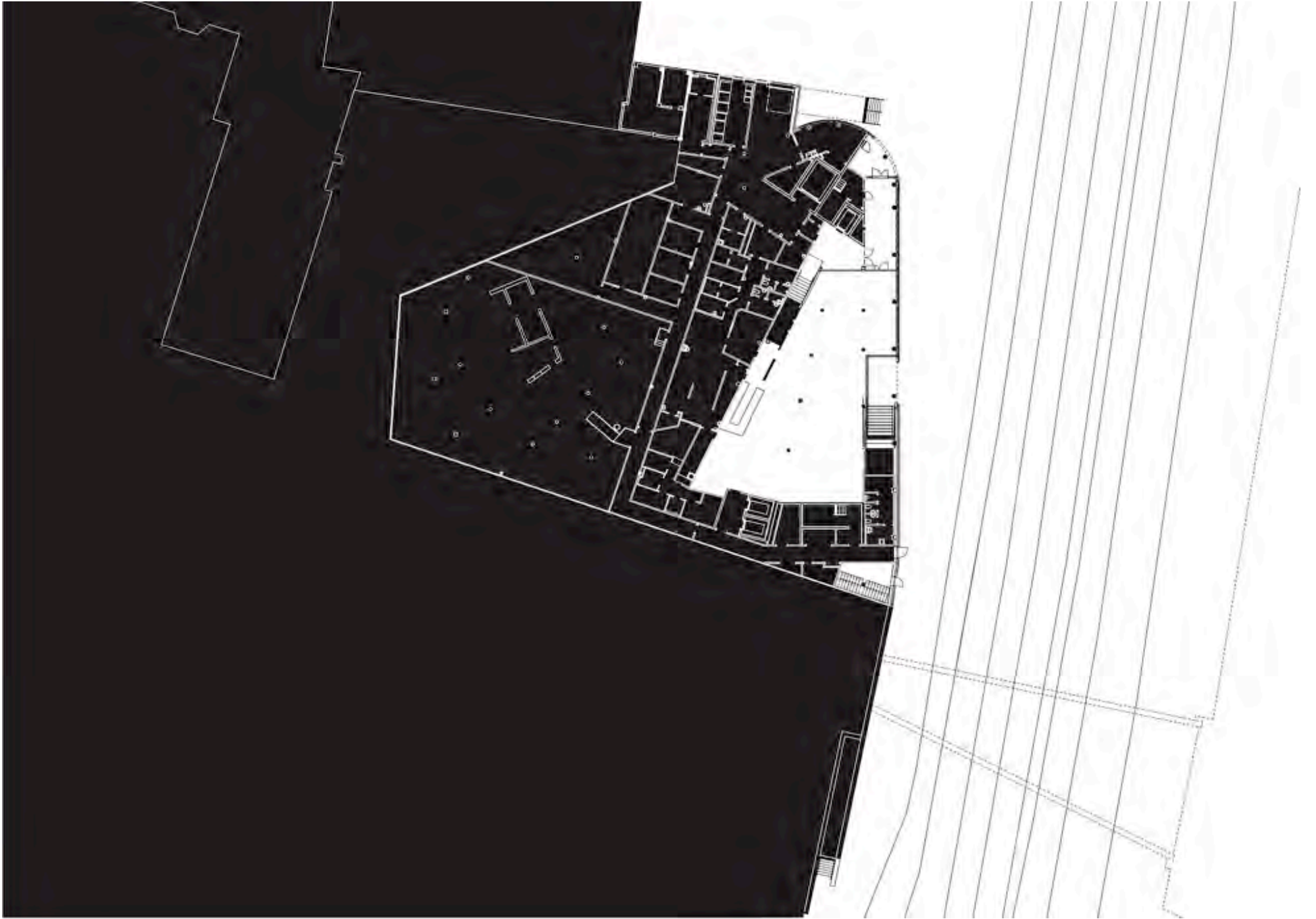

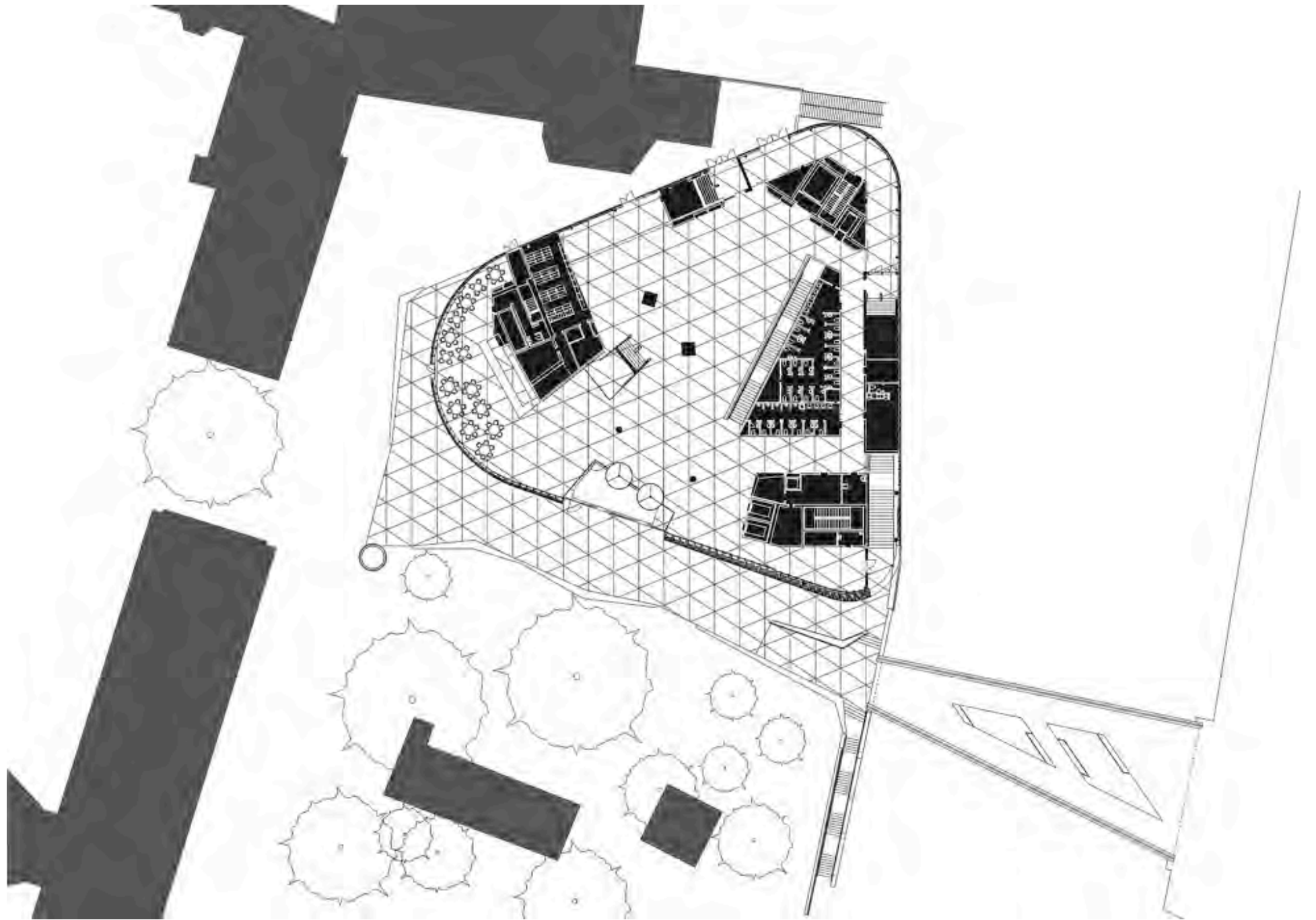

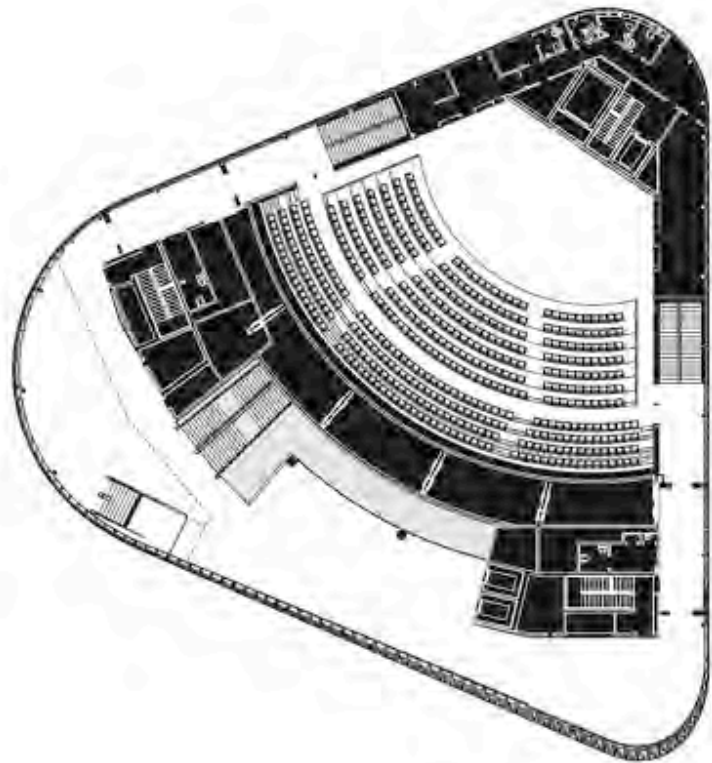

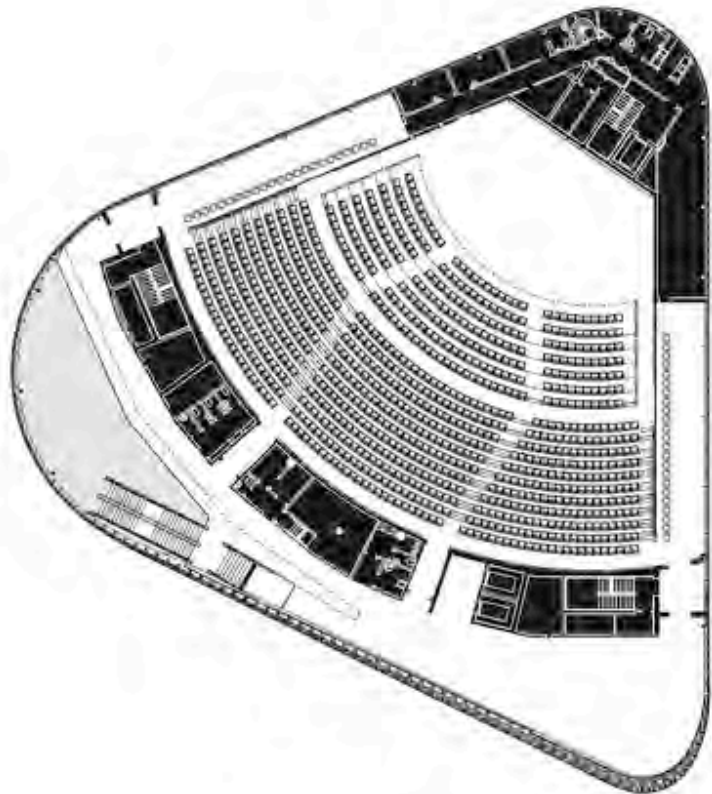

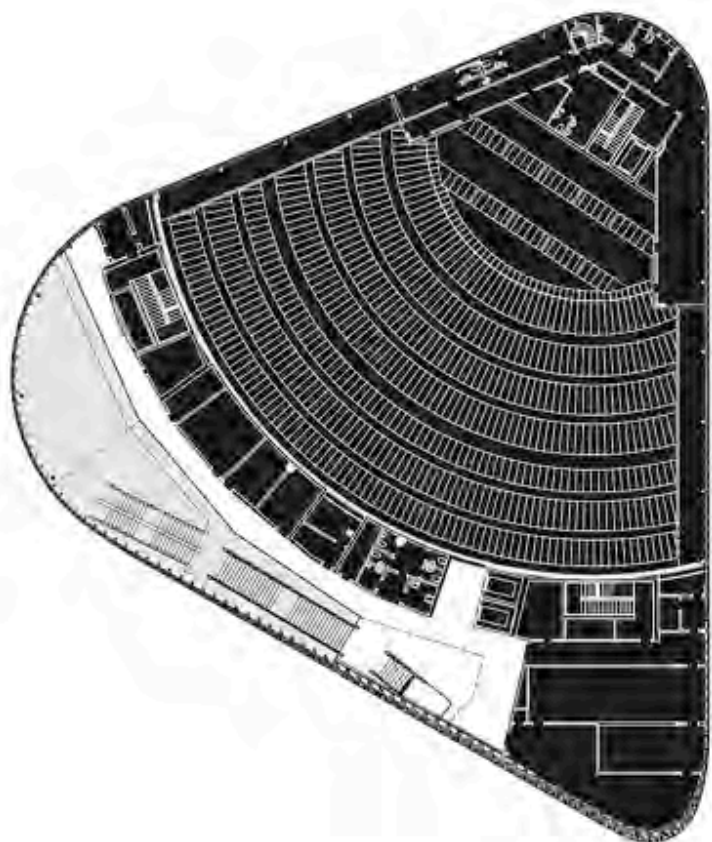



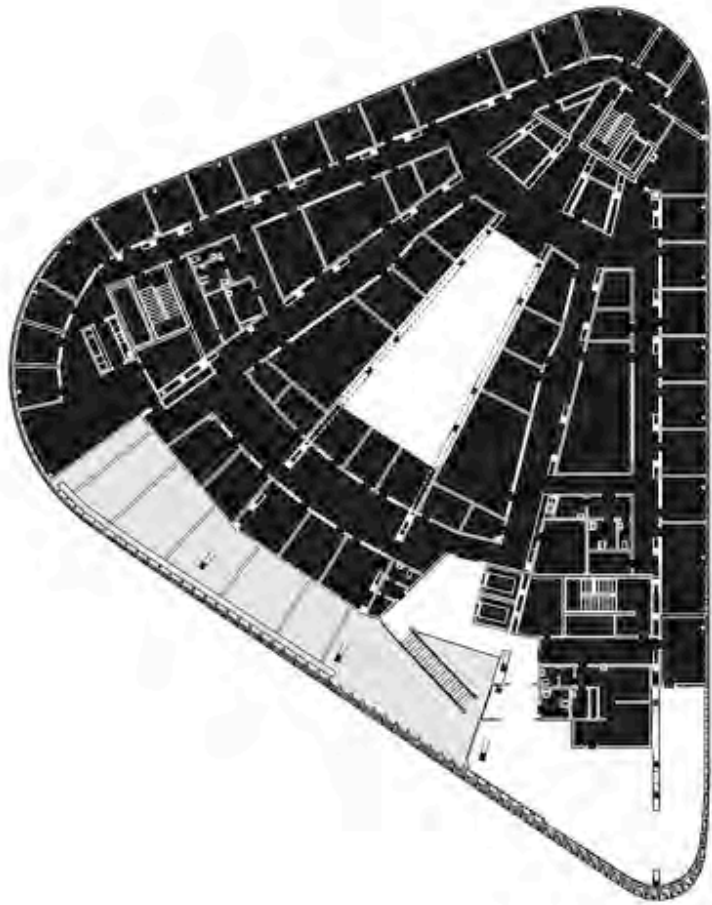

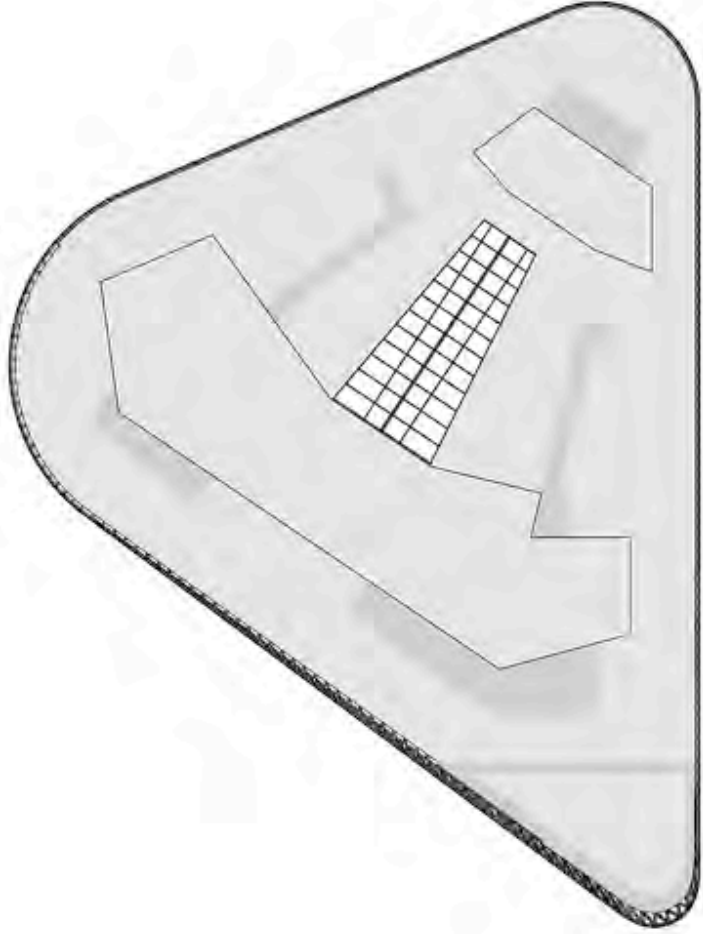

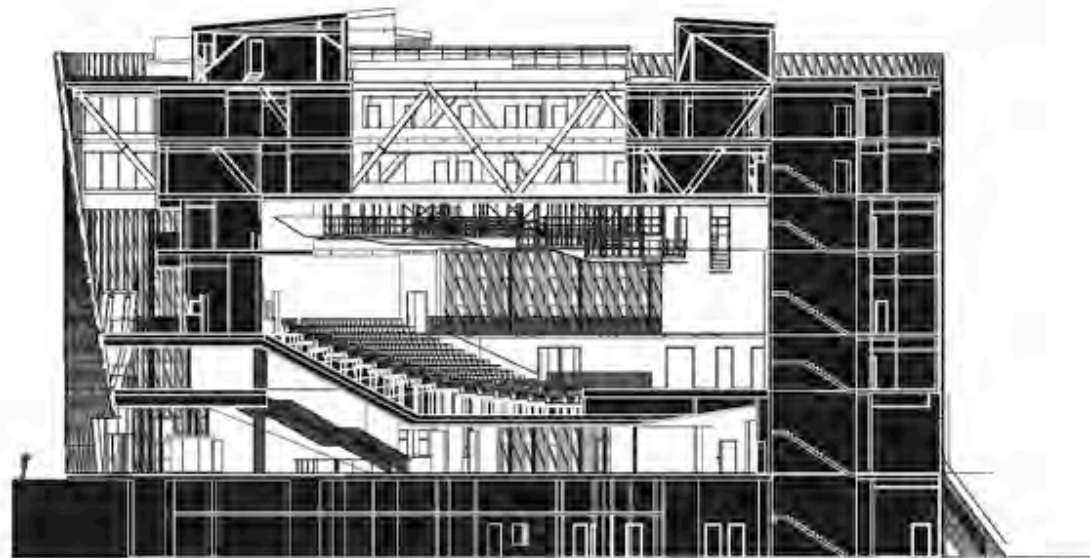







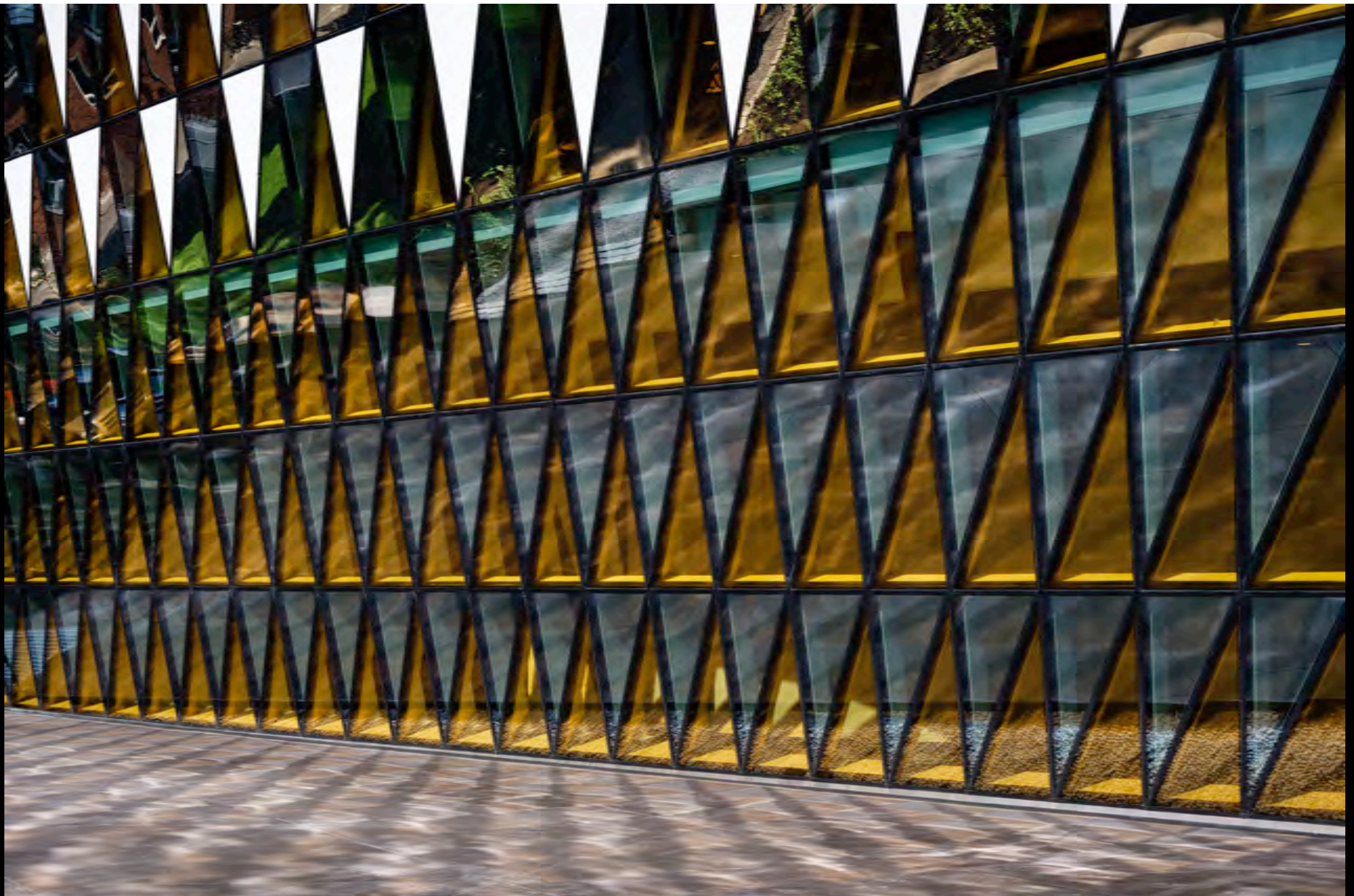

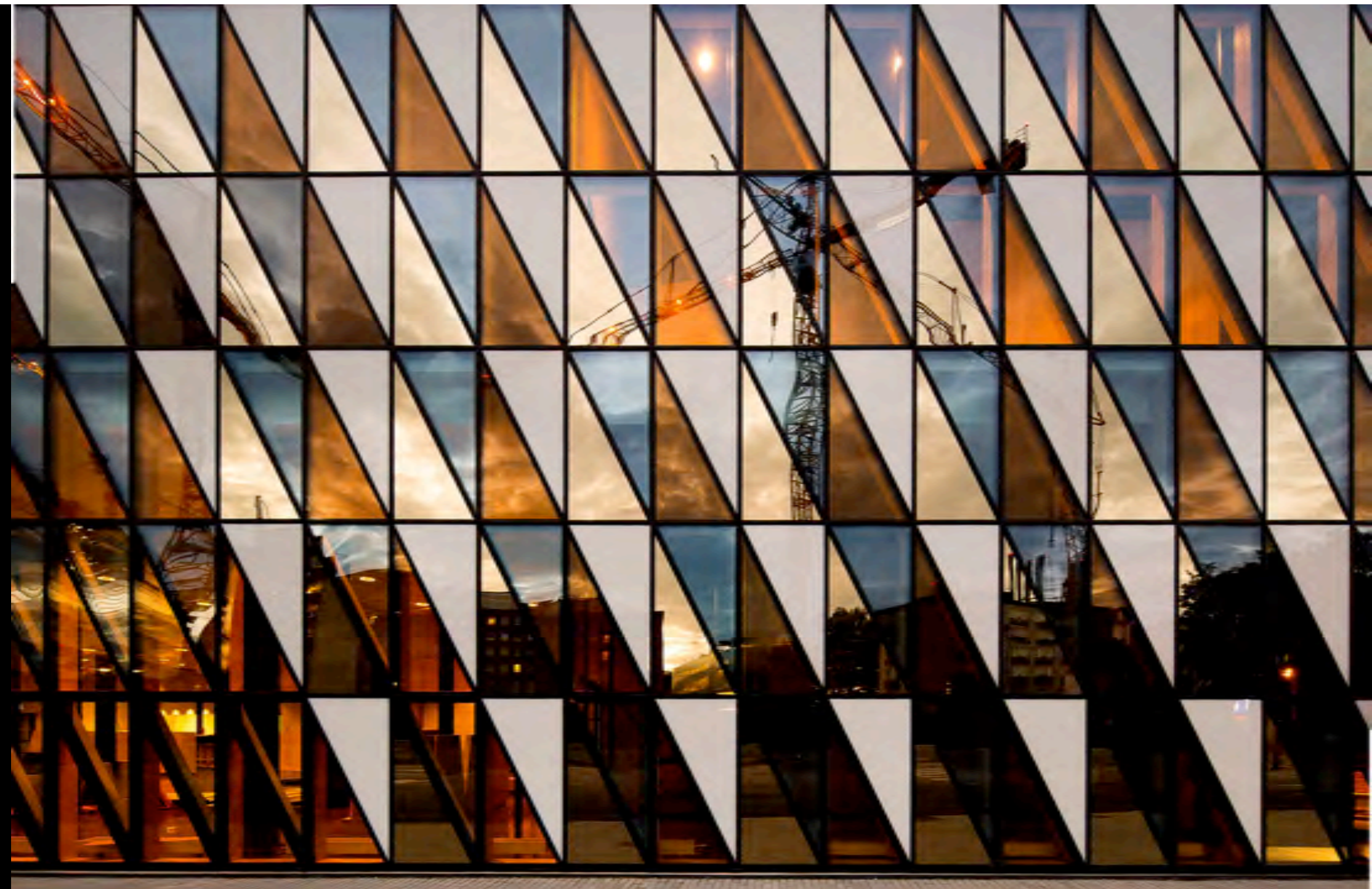











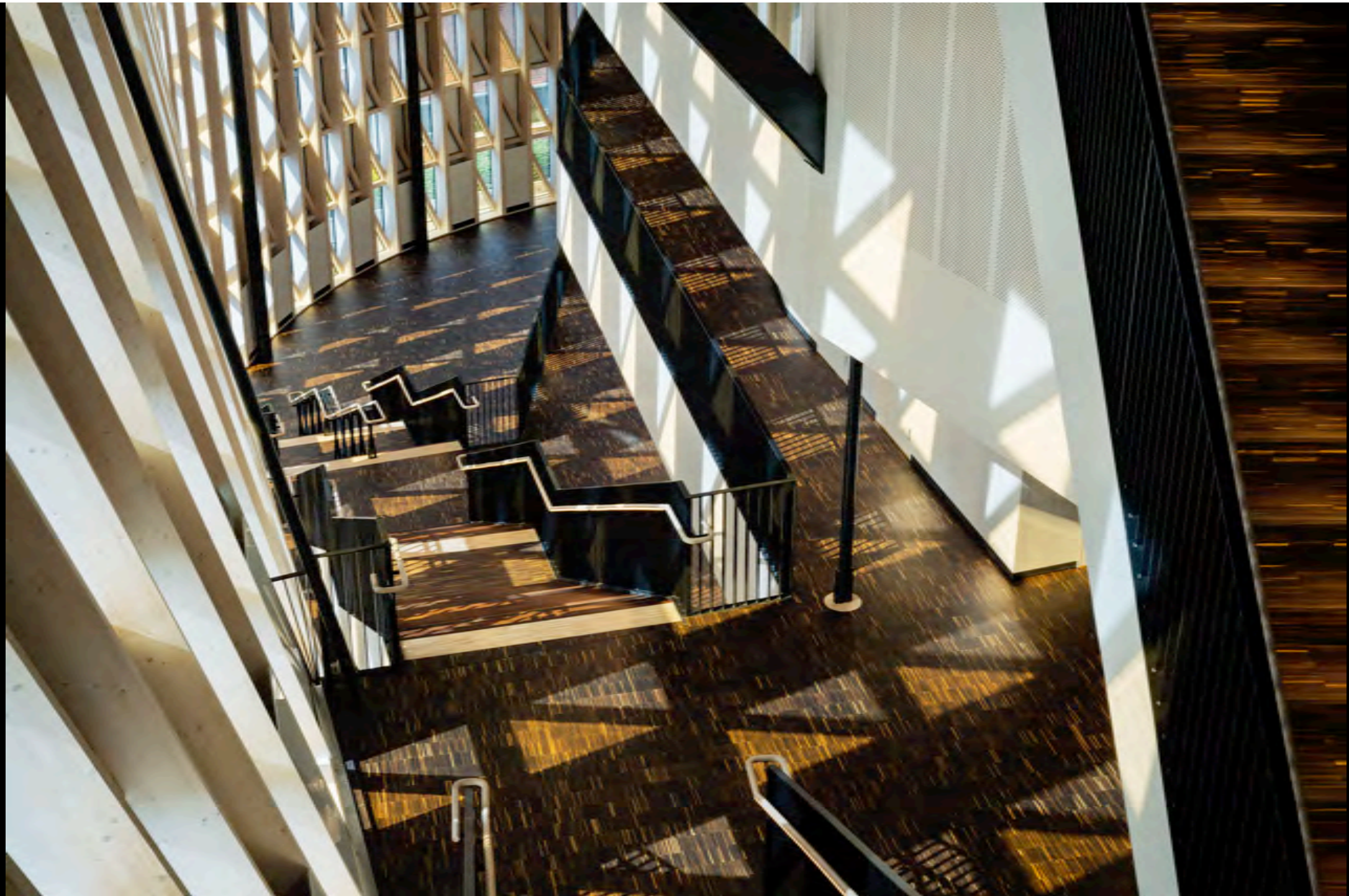























Vasaplan

A night-time photograph of a modern urban street. The scene is dominated by a long, covered sidewalk on the right side, featuring a wooden canopy structure with horizontal slats. The canopy is illuminated from within, casting a warm, orange glow. The sidewalk is paved with light-colored tiles and has a tactile paving strip running along its edge. To the left of the sidewalk is a dark asphalt road. In the distance, a car's headlights are visible, and the street is lit by various streetlights and building lights. The overall atmosphere is modern and well-lit.

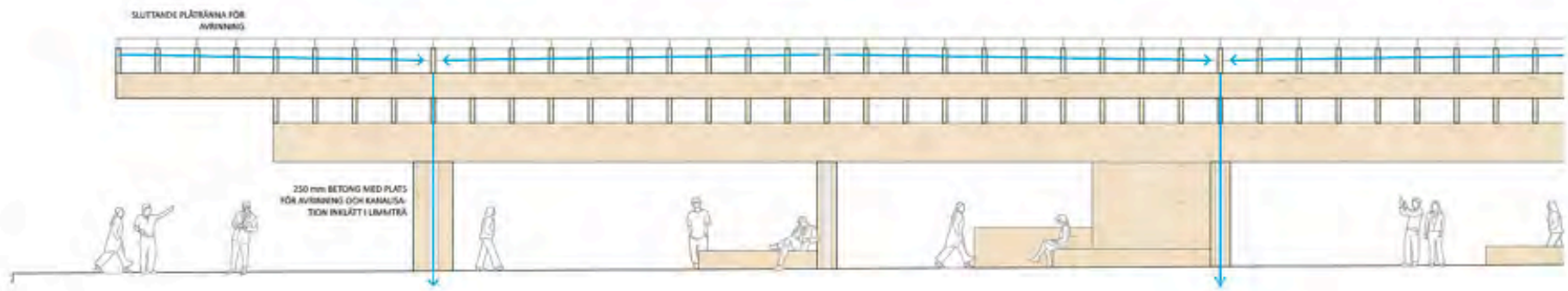

PRINCIP FÖR TAKAVVÄTNING

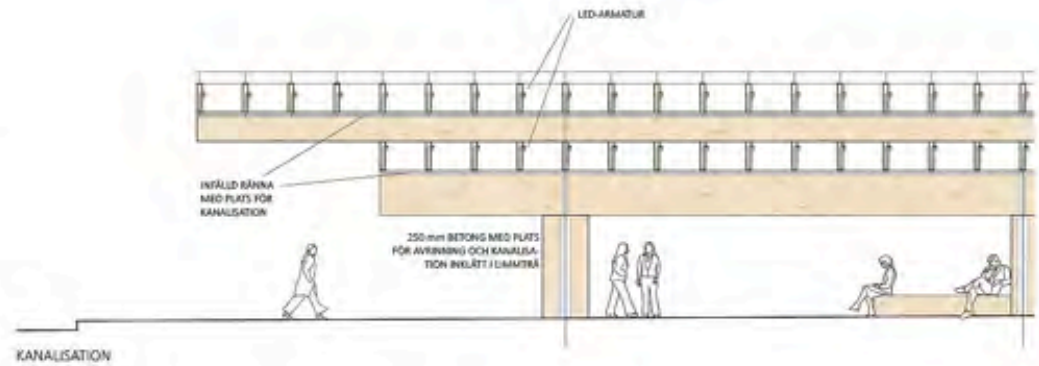
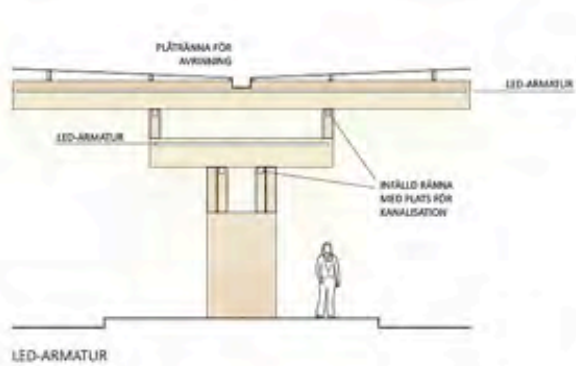

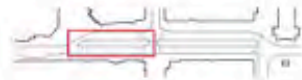
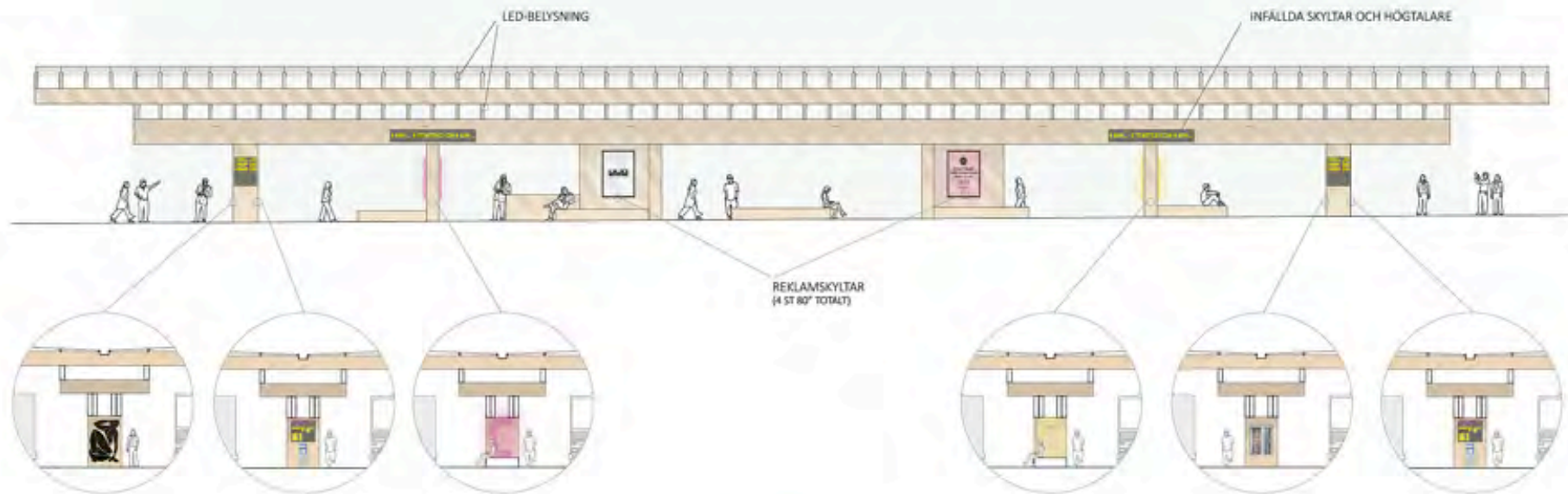







Sundbybergs kyrkogård

Response to nature



Modules in place

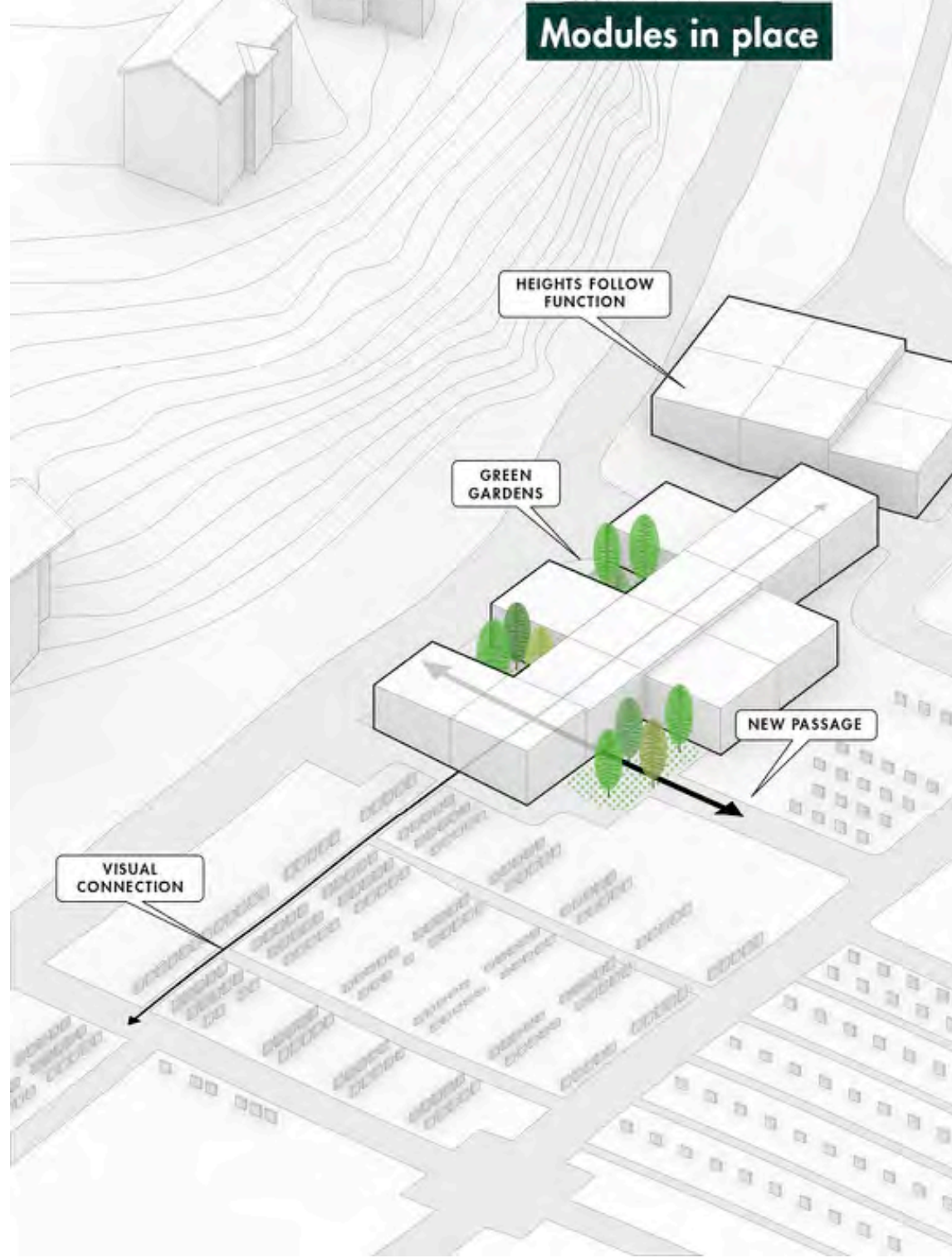

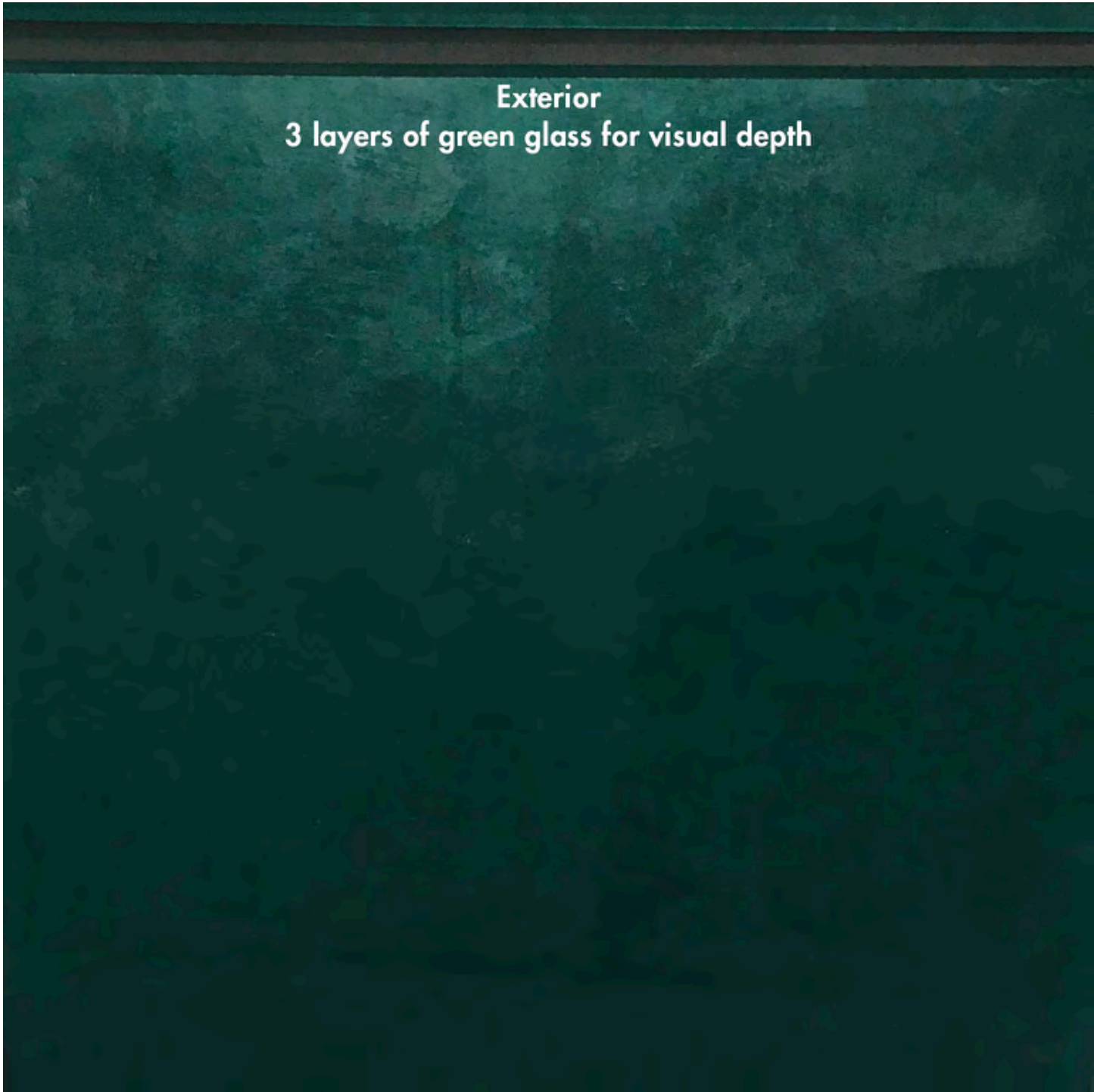

Exterior
3 layers of green glass for visual depth

**Interior
Constructional wood**

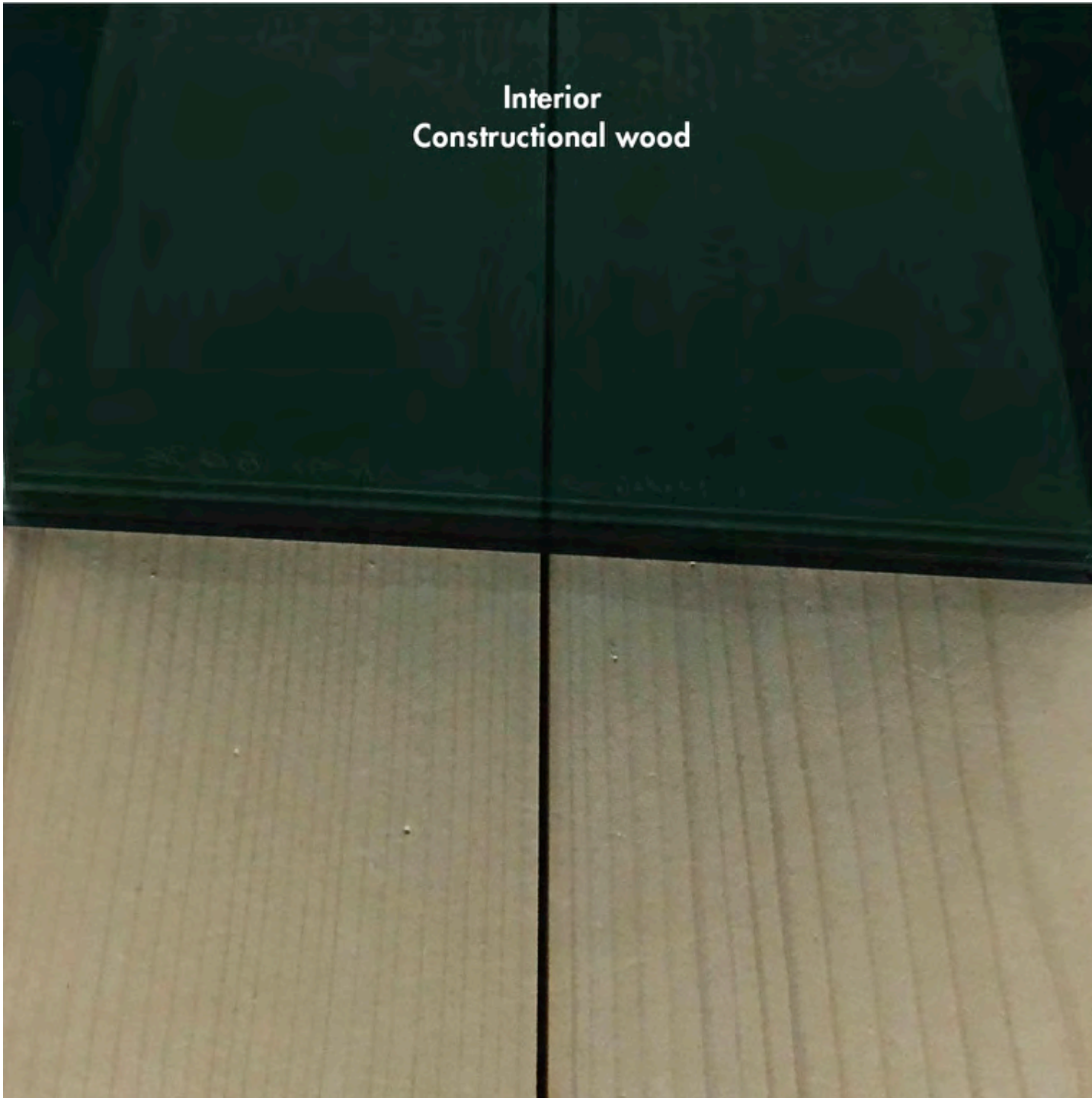

Floors and trimmings, local marble



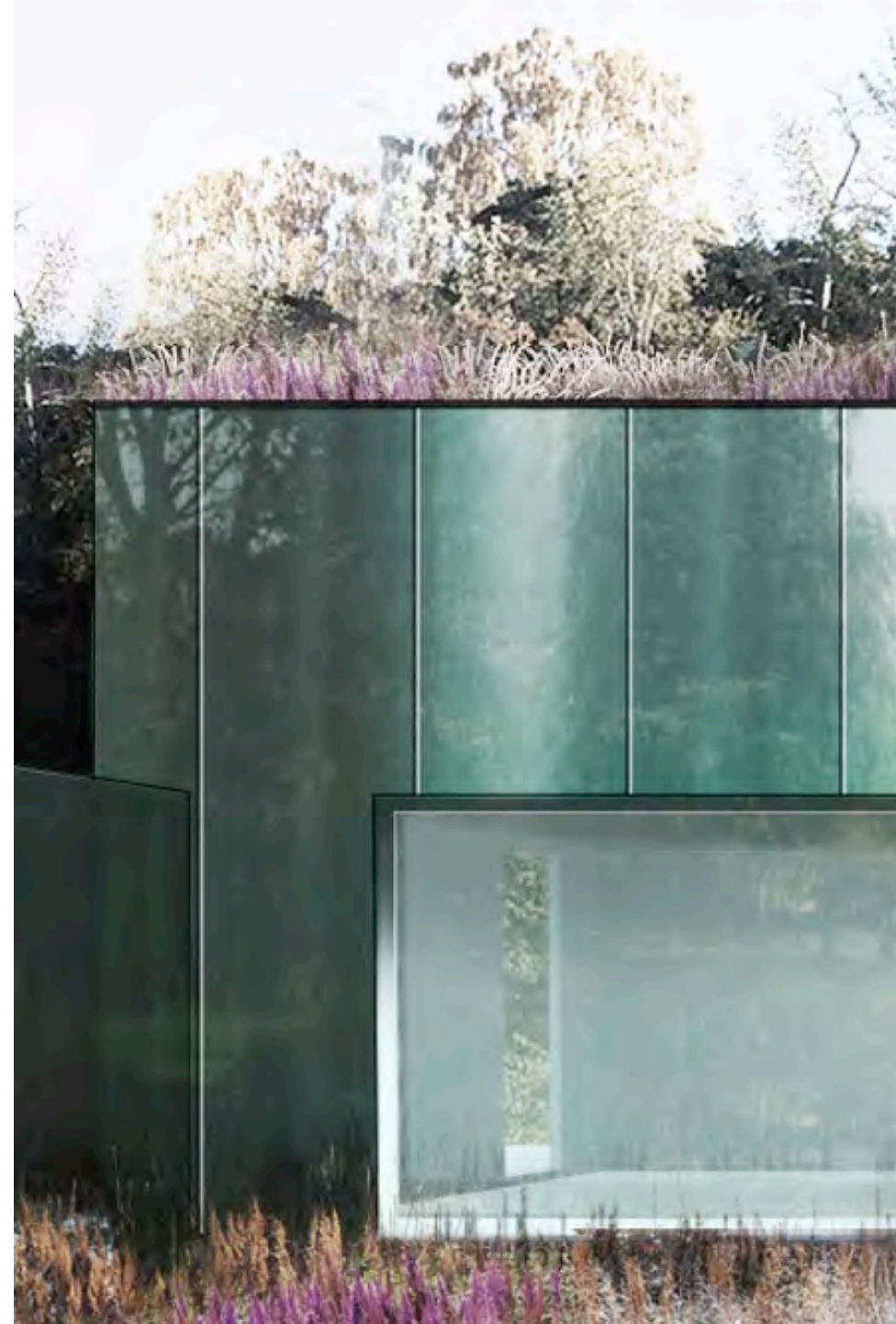













Jönköpings station





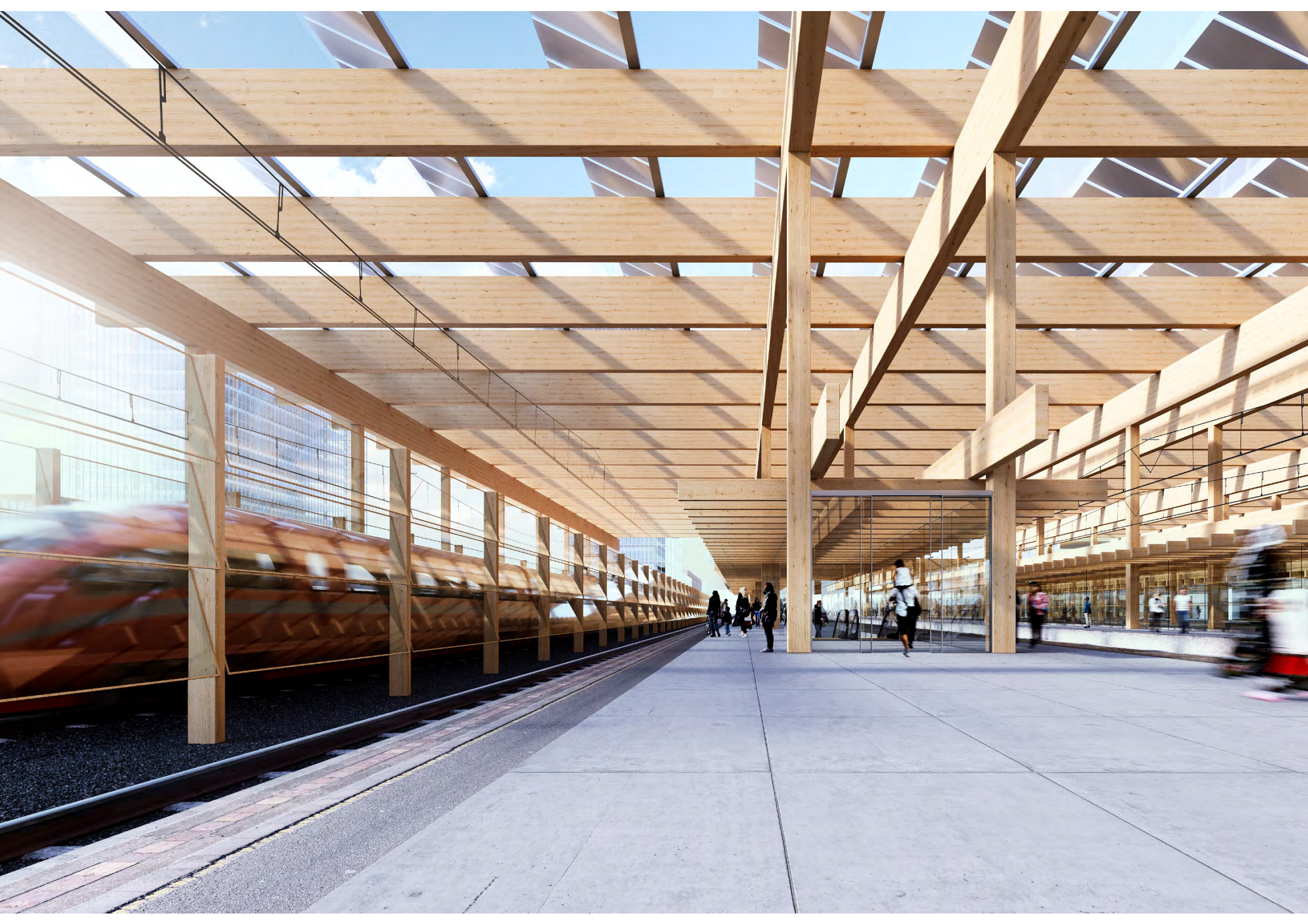

An aerial architectural rendering of a modern urban development. The scene features several multi-story buildings with green facades and solar panels on their roofs. A central park area is filled with trees and greenery. In the foreground, there's a large, curved structure with a red border, possibly a walkway or a public space. The overall design emphasizes sustainability and community sharing.

Embassy of Sharing

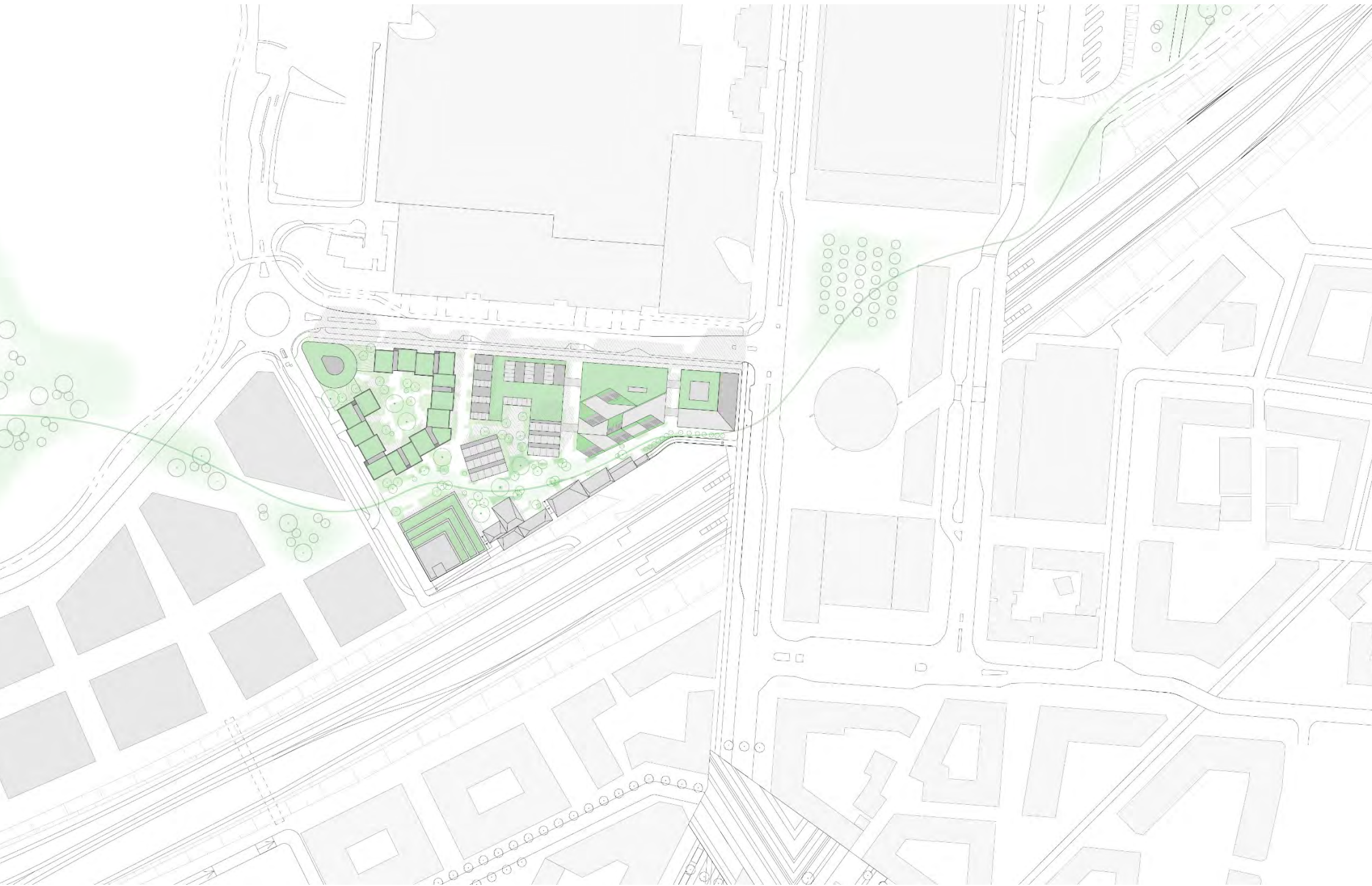







HYLLIE STATIONSTORG

HYLLIE STATIONSVÄG

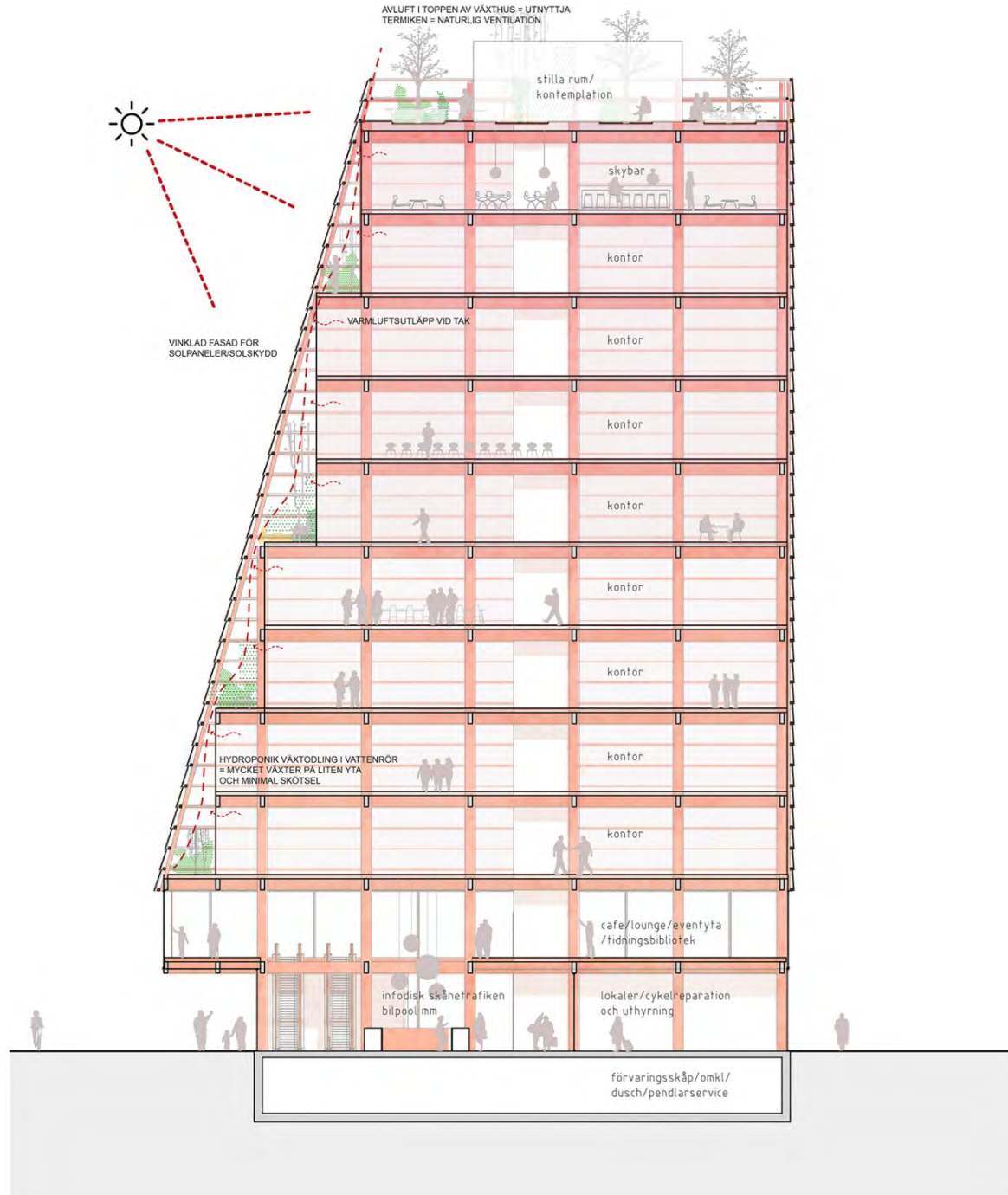

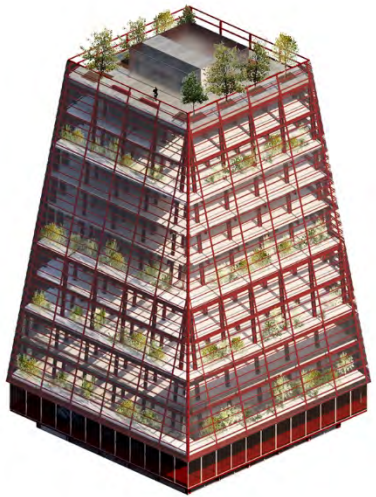



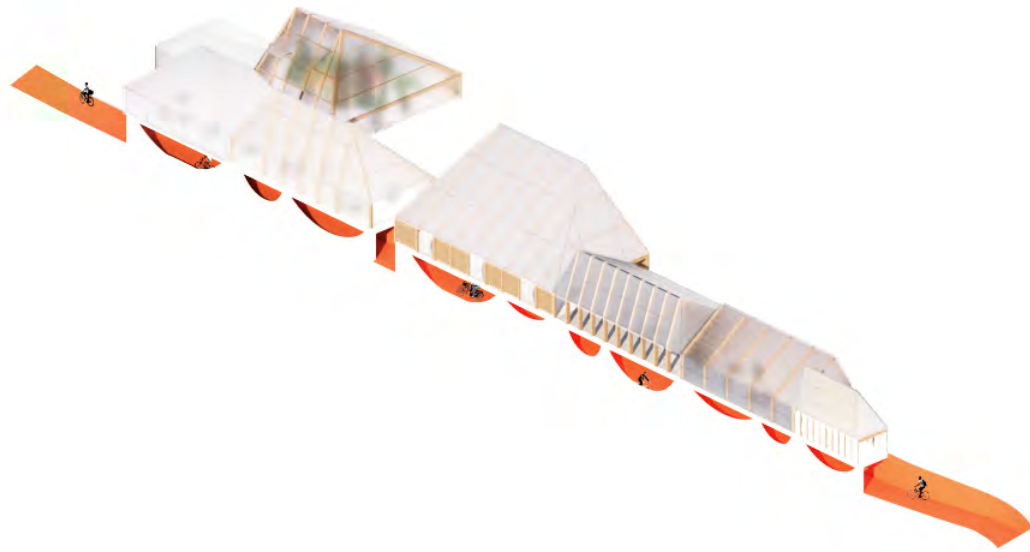

Wingårdhs